panions apparently played dodgems with two golf carts, damaging the carts and digging up the turf on a number of greens in the process.

Many a man looks for opportunity with one eye and tries to dodge work at the same time.

SIMEONE
Pharmacy
2 Main St., Andover
Prescription Specialists
Tel. 475-0418
Rx

-END
IAL
SATURDAY
POM POMS
$1.50
BCH
CARRY
ILLAGE
R SHOP
LAGE – 93 MAIN ST.
821
LERS
sed cars on hand. That
ons, Fairlanes shipped
'68. What's more, we're
ELECTION OF A-1 VALUES
ART, Inc.
N • SHAWSHEEN

The ANDOVER TOWNSMAN

Andover's Own Newspaper Since 1887

VOLUME 80 NUMBER 52 | ANDOVER, MASSACHUSETTS, OCTOBER 5, 1967 | PRICE 10 CENTS

A Friendly Indian?

HOW THIS SKULL managed to elude the highly acid soil of this area is a mystery to Andover Archeologist Douglas Byers. (Cole)

Human Skull Is Unearthed In West Andover Acreage

Over the weekend a resident in the River Road area came across a human skull as he walked his dog through an area recently bulldozed for a housing development in West Andover.

It has since been estimated that the skull is 200 or more years old and that it may have belonged to a female Indian. Archaeologist Douglas Byers of Phillips Academy and the Robert S. Peabody Foundation, said Wednesday that the skull was "so badly distrubed by the bulldozer", however, that it is almost impossible to say anything conclusive about it.

He did comment that it is most uncommon to find skeletons of the age of this one in New England where the soil is so acid that bone usually goes to pieces rapidly. The roots of plants also interfere with human remains and help account for the fact that so few Indian skeletons are found in this part of the country.

Byers, who is head of the PA archaeology department, will take the skeleton to Harvard University for further examination. He could not predict when the results might be known since the skull will have to wait its turn for the taking of measurements etc. It might be months, Byers predicted.

Meanwhile, members of Byers' staff at the academy will search the area to see if other remains can be found.

COLUMBUS DAY

The TOWNSMAN will publish as usual on next Thursday, Columbus Day.

Its offices will close for the balance of the day immediately after distribution of the Oct. 12 issue is arranged, however.

Industrial Development Announced

Shortly before TOWNSMAN presstime on Wednesday, Michael Lilly of Lilly Construction Co. of Boston met with a group of town officials to announce plans for development of 250 acres of industrial land in West Andover.

The acreage includes part of the Shattuck Farm combined with that owned by Roger Lewis who has farmed in Andover for many years.

Lilly said his company has options on the property, which is located just off Route 93 on River Road and that R. M. Bradley Co. of Boston will be the exclusive rental agents for the industrial park.

The developer told officials that he would like to expand his plans for a light industry development to include apartments, such recreational facilities as a golf course, riding stable and trail, and possibly a shopping center. This would require zoning changes since bylaws prohibit residential and commercial construction in the light industry zone.

INSTANT READER RESPONSE
TOWNSMAN
CLASSIFIED ADS
Really work
25 WORDS FOR ONLY 80¢
PHONE YOURS IN
DIAL 475-1944

OUR COMPLETE DRUG SERVICE INCLUDES:
CONVALESCENT SUPPLIES
Wheel Chairs, Walkers, Canes, Etc.
FOR SALE OR FOR RENT
DALTON Pharmacy
MAIN COR PARK ST. – 475-0107
SUNDAY HOURS
9 A.M. to 1 P.M.

NEWSPAPERS GET THINGS DONE
NATIONAL NEWSPAPER WEEK
OCT. 8-14, 1967

News Capsules

The Zoning Board of Appeals has granted Geoffrey Glendenning of 33 High St. a variance from dimensional requirements which will permit construction of a garage on his property.

•

Also granted by the ZBA, a variance to Bruce S. and Rosalie Dodd permitting addition of a first-floor room to the residential property at 221 Main St.

•

Supt. Edward I. Erickson has returned from the annual October Conference on Educational Opinion which was held this year at Wentworth by the Sea. Attending were selected New England superintendents, college representatives and delegates from state departments of education.

•

The School Committee will hold its next regular meeting on Oct. 10 at 7:30 p.m. in the superintendent's office.

•

Andover public school enrollment has hit 5,239, just short of the superintendent's estimate of 5,243 for 1967 enrollment.

•

Walter Winward, 35 Juliette St., is the first man on a Civil Service list of three who are eligible for promotion to deputy chief of the fire department. Also eligible are Harold F. Hayes, 83 Central St. and Alfred C. Derosier Jr., 33 Shawsheen Rd. The three are now lieutenants.

•

Public school administrators in Lawrence rejected, by a 2 to 1 margin, representation at the bargaining table by a local unit of the American Federation of Teachers (AFL-CIO).

Instead they chose the Lawrence Administrators Assn., a newly-formed organization which will receive negotiations assistance from the Massachusetts Teachers Association (MTA). The vote was 14-7.

•

Oct. 12, Columbus Day, is a legal holiday in Massachusetts. All retail stores must be closed all day.

•

David R. Coffman, 51, 3 Central Ave., was uninjured Sept. 28 when a car driven by a Danvers woman pulled onto Route 1 in front of Coffman's north bound car. A passenger in the other vehicle was treated in a Peabody hospital for multiple contusions.

•

Anton's Cleaners, New England's largest drycleaner, opened its 37th outlet Saturday, Sept. 23 in South Chelmsford. The company is headquartered in Lowell.

Painting Improvements
BILL LAWRIE
Exterior & Interior Painting
Paperhanging
Call 475-0924

Cronin Is Elected On Special Ballot

Paul W. Cronin

Paul W. Cronin of Andover, a former Selectmen and recent aide to Congressman F. Bradford Morse, will be joining Reps. William Longworth of Methuen and James Hurrell of North Andover on Capitol Hill in Boston to represent the 12th Essex District as soon as the results of Tuesday's special election are certified by the Secretary of State and forwarded to the House.

Cronin won the seat in a contest that attracted only a quarter of the qualified voters in Andover, North Andover, Ward I in Lawrence and Methuen precincts 1, 4, 5A and 5B. He defeated the Democratic candidate, Vincent P. Davey of Andover, with a vote of 5589 to 2338.

Final ballot totals were in all

(Continued on Page Two)

DISTRICT VOTE

	Lawrence	Methuen	Andover	No. Andover	Totals
*Cronin	450	1358	3159	622	5589
Davey	418	406	1183	331	2338

*Elected

Former School Board Head Is Chairman For Cost Study

The committee appointed to do a comparison study of school construction costs in Andover and other communities with similar education programs met for the first time Wednesday at Memorial Hall Library.

Dr. Milton J. Meyers of 23 Alden Rd., a former member and chairman of the Andover School Committee, has been named chairman.

Serving with him are Philip K. Allen, chairman of the Board of Selectmen; Selectmen William Stewart and Robert A. Watters; Robert Henderson, president of Andover Savings Bank and former chairman of the finance committee; Ernest Hall, a local contractor and former building inspector; R. Wayne Long of Raytheon Co.; Warren Lewis, chairman of the Sanborn School building committee; Mrs. Douglas M. Dunbar, a former president of the Andover League of Women Voters; R. Scott Quinlan, an architect; Allen M. Flye of the finance committee, an engineer; and James D. Hamilton of the Bancroft School building committee.

Chairman Meyers has scheduled a series of five meetings and appointed sub-committees to look into various facets of the study.

The committee was named in response to a School Committee request for a study to determine whether or not it costs more to build schools in this community than elsewhere. Dr. Richard Katz of the school committee made the initial request.

Howard L. Gurley

New Official At WE Works

Howard L. Gurley, formerly assistant manager, regional engineering and installation statistics at Western Electric headquarters in New York City, has been transferred to the Merrimack Valley works as assistant manager, auditing. He replaces James F. Parsons, who was transferred to assistant manager, manufacturing cost studies, at company headquarters.

Gurley, a native of Baltimore, Md., is a graduate of the Baltimore College of Commerce. He joined the company's accounting organization at the Baltimore Works in 1939.

Following four years of military service beginning in 1941, he rejoined Western Electric, and in 1952 was transferred to the auditing organization at Baltimore.

He was promoted to department chief in auditing at the North Carolina Works in 1958, and transferred to the Reading, Pa., plant in the same capacity in 1960.

In 1962 he was promoted to assistant manager, insurance and taxes, at the company's headquarters, and held several assignments there before assuming his most recent duties.

The Gurley family currently resides at 19 Argilla Rd.

Alumni Dance Is Scheduled

The annual meeting and dinner dance of the Punchard-Andover Alumni Assn. is scheduled for Saturday, Nov. 4 at Andover Country Club. The social hour will be from 6 to 7 p.m. and dinner will be served at seven.

Music will be provided by a five-piece orchestra.

Albert Cole Jr., Class of '30 is chairman in charge of ticket reservations.

ORGAN and CHORAL CONCERT
Methuen
Memorial Music Hall
SUNDAY AFTERNOON
Oct. 8 at 4 o'clock
IVAR SJOSTROM, Organist
and the
Choir of Second Church, Newton
TICKETS ARE NOT REQUIRED
THE PUBLIC IS INVITED

OPEN EVERY EVENING UNTIL 9
SATURDAY 'TIL 6

ANDOVER CO-OP

Beef Sale

BOTTOM ROUND ROAST lb 78c

BACK RUMP ROAST lb 84c

EYE ROUND ROAST lb 1.14

CUBE STEAK lb 99c

PEPPER STEAK lb 1.23

FRESH MEATY CHICKEN BREASTS lb 57c

RATH'S BACON lb 68c

DELICATESSEN

POLISH HAM ½ lb 77c

GERMAN BOLOGNA ½ lb 69c

IMPORTED SWISS CHEESE 1/2 lb 49c

KAYEM'S - BRAUNSCHWEIGER lb 63c

U.S. NO. 1 - 2¼ In. Min. MacINTOSH APPLES 3 lbs 39c

CLEAN, CUT-UP READY TO COOK BUTTERNUT SQUASH LGE. PKG. 29c

BANANAS FANCY YELLOW 2 lbs 25c

EXTRA FANCY CALIFORNIA CELERY HEARTS JUMBO PKG. 35c

CHOCK FULL 'O NUTS COFFEE lb 75c

GEISHA TUNA FISH 7 OZ. CANS 3 for 89c

SCOTT'S VIVA PAPER TOWELS 3 JUMBO ROLLS 89c

LUNCHEON SIZE HOMESPUN NAPKINS 160 COUNT 19c

CAMPBELL'S TOMATO SOUP NO. 1 CANS 10c

SUPER CLEANER MIRACLE WHITE Qts 69c

Andover Vote

Precincts

	1	2	3	4	5	6	Total
Regis. Voters	1981	1264	1781	2240	842	2303 =	10411
Democrats	382	416	508	510	207	416 =	2439
Republicans	974	460	643	736	270	1049 =	4132
Cronin	713	365	474	607	254	746 =	3156
Davey	265	270	221	196	70	161 =	1183

CRONIN

(Continued from Page One)

district communities before 9 p.m. In Lawrence, where only 876 of the 5705 qualified voters cast ballots, the count was completed by 8:32 p.m.

Andover tabulations were recorded by 8:55 p.m. and showed that 43 percent of the town's voters had participated in the election, a turnout undoubtedly influenced by the fact that both candidates were Andover men. A total of 4362 ballots were cast and, in spite of the fact there was just one contest, 20 blanks were counted.

In North Andover, fewer than 13 percent of the town's voters turned out, and in Methuen the election drew under 18 percent of the electorate.

The defeated candidate is a public school English teacher and a former member of the Andover School Committee. He led a field of five candidates in the primary which was held Sept. 3.

Cronin won his nomination in a contest with two other GOP candidates, one of them Selectman William Stewart of Andover. The representative-elect made an earlier unsuccessful try for nomination to a district seat in 1964. He now will fill the seat previously held by the man who defeated him in that primary - Atty. Arthur Williams, also of Andover. Williams resigned from the Legislature last spring to join the staff of Gov. John A. Volpe as legislative secretary.

RESERVIST IS TRAINED

Seaman Recruit John M. Sullivan, USNR, 20, son of Mr. and Mrs. John S. Sullivan of 50 Sunset Rock Rd., has completed his two weeks of annual active duty for training at the Naval Training Center, Great Lakes, Ill., and has returned to his local Naval Reserve unit.

Loans FOR ANY REASONABLE PURPOSE
ANDOVER FINANCE CO.
Street Floor Musgrove Bldg.
ELM SQ. 475-1998

Realty Transfers

Willard A. Flagg to Willard A. Flagg et ux, Shirley Rd.

Arthur J. Smith Jr., et ux to Ming Lei Liou et ux, Wagon Wheel and Old County Rds.

Paul L. Warren Inc. (mtg. sale) to Andover Finance Co., Farrwood Dr.

Paul L. Warren Inc. (mtg. sale) to Andover Finance Co., Farrwood Dr.

J. C. Ryan Construction Inc. to George Jacobs et ux, High Plain and Greenwood Rds.

James Bateson Jr. et alii Trs., to N. L. Mitton Inc., Midland Cir. and Fairfax Dr.

James Bateson Jr. et alii Trs., to N. L. Mitton Inc., Midland Cir. and Fairfax Dr.

Charles Liponis et ux to John J. Hewitt et ux, Lovejoy Rd.

Augusta F. Clark, Est. to Arthur J. Poisson et alii Trs., Chestnut St.

Donald M. Mullen et ux to Donald M. Mullen et ux, Center St.

John Gallant Est. to Paul A. Reiss, Foster's Pond Rd.

Frances A. Murphy to Frances E. Murphy Shirley Rd.

Service Warehouse Co. to Leslie B. Morash, Ballardvale Rd.

Badminton Fans Plan 3rd Season

Members of the Andover Badminton League met in the house of Mrs. Thomas Noyes on Tuesday to plan for their third season.

The League is under the sponsorship of the recreation department and is open to all residents of Andover and it is designed for those who wish to play badminton for recreation rather than for championship play.

The first session is scheduled for the Junior High School on Tuesday, Oct. 10 at 7 p.m. Those wishing to participate are to wear sneakers and comfortable clothing.

STEVE'S BARBER SHOP
17 MAIN ST., ANDOVER
4 MASTER BARBERS AT YOUR SERVICE
8:30 to 6 – CLOSED MONDAYS

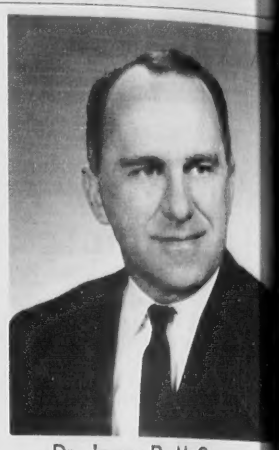

Dr. James R. McGovern

Dr. McGovern Is Promoted

Dr. James R. McGovern, an Andover resident, has been recently promoted to the position of chairman of the history department at Newton College of the Sacred Heart. Prof. McGovern received his doctor's degree from the University of Pennsylvania in 1957. He began his teaching career at Loyola University in Chicago and has been employed at the college for women in Newton during the past seven years.

He is the author of a book entitled PROTESTANT CHRISTIANITY IN JAPAN SINCE 1859. One of his articles in the field of American social and intellectual history has appeared in the New England Quarterly (Sept. 1966) and another will appear in a forthcoming issue of the Journal of American History. He has been honored for his work by being asked to present a paper to the American Historical Society at its annual, national meeting in December, 1967.

Dr. McGovern resides at 16 Abbot St. with his wife, Joan and their three children.

Cabaret Dance

The West Andover Community Association on River Road will hold its first cabaret of the season at the center on Saturday, Oct. 7 at 8 p.m.

Members interested in obtaining reservations are asked to contact Mrs. James Nicholas not later than Oct. 6.

Chairmen for the affair are Joseph Brouillard and James Nicholas.

Subscribe to the TOWNSMAN

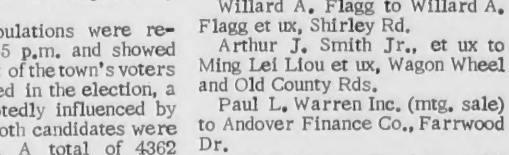

SPECIAL DELUXE THIN PILLAR COUPE

The '68s To See!

Everyone's Talking BUICK this Year at...

TAYLOR BUICK CO., Inc.
599–605 SO. UNION ST. LAWRENCE 683–9571

SERVING 2,000,000 NEW ENGLANDERS · N E P A ·

The ANDOVER TOWNSMAN
Established 1887
Irving E. Rogers
Publisher
Marcelle W. Farrington
Editor
Raymond B. DeRuisseau
Business & Advertising Manager
Published Every Thursday
26 Chestnut St., Andover, 01810
TEL. 475-1943
Second Class Postage
Paid at Andover, Mass.
10¢ per Copy – $5.00 per Year
NATIONAL NEWSPAPER ASSOCIATION 67
AFFILIATE MEMBER

5	6	Total
842	2303	= 10411
207	416	= 2439
270	1049	= 4132
254	746	= 3156
70	161	= 1183

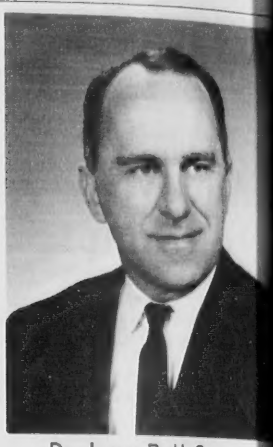

Dr. James R. McGovern

Dr. McGovern Is Promoted

Dr. James R. McGovern, an Andover resident, has been recently promoted to the position of chairman of the history department at Newton College of the Sacred Heart. Prof. McGovern received his doctor's degree from the University of Pennsylvania in 1957. He began his teaching career at Loyola University in Chicago and has been employed at the college for women in Newton during the past seven years.

He is the author of a book entitled PROTESTANT CHRISTIANITY IN JAPAN SINCE 1859. One of his articles in the field of American social and intellectual history has appeared in the New England Quarterly (Sept. 1966) and another will appear in a forthcoming issue of the Journal of American History. He has been honored for his work by being asked to present a paper to the American Historical Society at its annual, national meeting in December, 1967.

Dr. McGovern resides at 19 Abbot St. with his wife, Joan and their three children.

Cabaret Dance

The West Andover Community Association on River Road will hold its first cabaret of the season at the center on Saturday, Oct. 14 at 8 p.m.

Members interested in obtaining reservations are asked to contact Mrs. James Nicholas not later than Oct. 6.

Chairmen for the affair are Joseph Brouillard and James Nicholas.

Subscribe to the TOWNSMAN

SERVING 2,000,000 NEW ENGLANDERS · NEPA

The ANDOVER TOWNSMAN

Established 1887
Irving E. Rogers
Publisher
Marcelle W. Farrington
Editor
Raymond B. DeRuisseau
Business & Advertising Manager
Published Every Thursday
26 Chestnut St., Andover, 01810
TEL. 475-1943
Second Class Postage
Paid at Andover, Mass.
10¢ per Copy — $5.00 per Year

NATIONAL NEWSPAPER ASSOCIATION
AFFILIATE MEMBER

Richard P. Elston

Robert J. Bruenn

Andover Man Is Promoted

Robert J. Bruenn, 103 High St., formerly Essex district sales manager for Standard Register Co., has been promoted to manager of the Company's New York City metropolitan sales district. He is succeeded in Essex by Richard P. Elston.

Announcement of the appointments, which become effective Sept. 15, was made by R. J. Ashman, General Sales Manager for the national business forms company. Essex district offices are located at 89 Main St.

Bruenn, a native of Meriden, Conn., and a graduate of the University of Connecticut, joined Standard Register in Hartford in 1958 as a sales trainee. He was named general sales representative in 1959 and special account representative in 1963. This was followed by his appointment in 1964 as assistant manager of the Hartford District. In 1965 he was promoted to the Essex district manager's position.

Elston, formerly assistant district manager for Standard Register in the White Plains (NY) office, graduated from Providence College. He started with the company in 1960 as a sales representative in White Plains and was transferred to the Dayton home office in 1962 as field training supervisor. In 1964 he returned to field sales as a special account representative in White Plains and was named assistant manager there in 1966.

S/P Swenson Back On Duty

S/P 4 Donald Swenson, son of Mr. and Mrs. Hilding Swenson of 75 Stevens St. has returned to duty at Fort Gordon, Georgia after spending a 30-day leave with his family.

The specialist returned from a 12-month tour of duty in Qui Nhon, Vietnam where he worked as a carpenter on construction of a series of permanent buildings to house troops.

He was entertained at a Welcome Home party at Red Tavern, Methuen by his family. Slide photos of Vietnam were shown.

The world may not owe every man a living, but it does owe him a share of the world's work.

Morse Plan Is Endorsed

In a radio broadcast last Wednesday, Rod MacLeish, a well-known commentator for Westinghouse Broadcasting Co. stated, "It appears the struggle to write the Vietnam plank in the 1968 Republican platform has begun." He noted that Republican views on the question of Vietnam range from support of the President's policies to a critical view of Mr. Johnson's decisions. "Some of these," he continued, "like Congressman F. Bradford Morse of Massachusetts, have produced useful and practical alternatives to the present policy; the Morse formula calls for a graded system of de-escalation in Vietnam."

He noted that other Republicans have now "joined the attack", and cited the recent statements of Senator Clifford Case of New Jersey, who charged that the President had exceeded the dictates of the Tonkin Gulf Resolution of 1964. "The latest Republican attacker is Senator Thurston Morton, a former Republican national chairman, who says that when it comes to brainwashing, President Johnson was mentally laundered over Vietnam."

In his radio comment, Mr. MacLeish put forward the question: "Of greatest interest for the moment is what all of this is going to do to the Republican party. Except for Congressman Morse, the liberal Republicans don't propose a way out .

An Evening With
Carl deSuze
Presented by
Temple Emanuel Sisterhood
Wednesday, Oct. 11, 1967
8 P.M.
Temple Emanuel Auditorium
483 Lowell St., Lawrence
Adults $1.25 - Students, 99¢

Vietnam Week Planned Here

Greater Lawrence Citizens to End the Vietnam War held a special meeting Wednesday to finalize plans for a local "Vietnam Week". The week of activities, Oct. 20 through 27, will be held in conjunction with U.N. Day, Oct. 25, and the mass mobilization in Washington on Oct. 20. Throughout the entire week the local group will lead various activities to articulate publicly their concern with the war.

Greater Lawrence Citizens to End the Vietnam War is a recent outgrowth of the Greater Lawrence Committee on Vietnam. It is a group of citizens from many backgrounds and representing diverse political philosophies and affiliations who have joined together for responsible study and action to end the war in Vietnam.

Those who want a peaceful settlement in Vietnam are urged to attend the next meeting Oct. 11 at 7:45 p.m. in the Andover Memorial Hall Library.

The largest known pinniped is the northern elephant seal, which may measure up to 22 feet long and reach a weight of 6,000 pounds!

GOURMET FOOD SERVICE, INC.
featuring
Sale of Home Freezers and Frozen Food Delivery to Freezer Owners
Complete line of frozen meats, vegetables, juices & staple goods.
687-7233

MEET MR. ROBERT LAVOIE

Elliott's
HOME SERVICE DECORATOR-SALESMAN
Elliott's makes it easy for you to Shop at Home or Office for Carpeting . . . Floor Coverings . . . Wall Tile
Mr. Lavoie has been assigned to our Greater Lawrence sales division to which he brings a wealth of experience in the field of wall-to-wall carpeting, floor coverings, and designer ceramic wall tile for residential, commercial and institutional applications. Simply call 682-1201 and ask that Mr. Lavoie bring you samples, help you coordinate colors and textures, measure your areas and give you estimates without obligation.

Fall under the spell of magnificent MINK

...sheer perfection
no matter the length.
no matter the styling

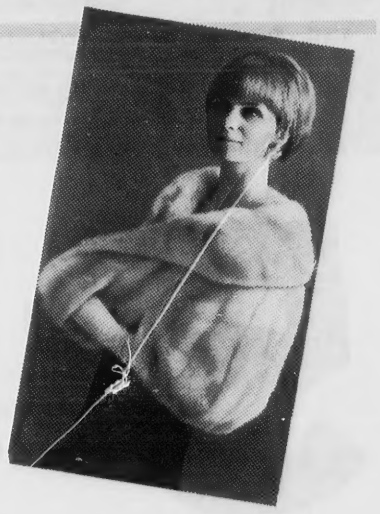

Natural Mink Stoles from $269
Natural Mink Jackets from $495

Natural Mink Coats from $895

CONVENIENT TERMS MAY BE ARRANGED

Weiner's
YOUR FURRIER SINCE 1900

* Fur Products Labeled to Show Country of Origin of Imported Furs.

Andona Welcomes Provisionals

At a dinner meeting held at the Lanam Club, Oct. 2, Andona Society officially welcomed provisional members for the year and discussed plans for a formal dance to be held on Friday, Oct. 20, at the Andover Country Club.

New members of the Society are: Mrs. John Atchison, Mrs. W. David Barrett, Mrs. J. Gary Buxton, Mrs. Charles J. Cappetta, Mrs. James J. Conroy, Mrs. Jerome Crampton, Mrs. Robert L. Gable, Mrs. Leonard Gardner, Mrs. David F. Gump, Mrs. James O. Munn, Mrs. Richard A. Savrann, Mrs. David Starkweather, Mrs. Francis J. Witt and Mrs. Charles H. Ziegenbein.

The officers and board for the 1967-68 season are: Mrs. Robert C. Gaynor, president; Mrs. William T. Harter, vice president; Mrs. Wilfred J. Mackie, secretary; Mrs. Richard H. Mower, treasurer; Mrs. James Reid, ways and means; Mrs. Sanford Carlisle, meetings; Mrs. Clinton Seeley, publicity; Mrs. William Bride, civic; Mrs. Frank Reynolds, point; Mrs. James Gillen, property; and Mrs. David Robichaud, nominating.

The Society will continue its work with Andover Youth Center, the Vision Screening Program for Amblyopia, and other programs benefitting the youth of Andover.

EVERY PATTERN OF STERLING SILVER MADE IN AMERICA IS AVAILABLE HERE
GRECOE JEWELERS
JEWELER - OPTICIAN
Jeweler to Andover
46 MAIN ST. 475-0830

LOUISE VAN EVEREN
Personal Shopping Service
Bridal Consultant
WOMEN'S MISSES JUNIOR DRESSES-SUITS-COATS-FURS AND SPORTSWEAR
Also Attire for Gentlemen
Woman's Size? Don't feel neglected!
You needn't find it difficult to enjoy wide and delightfully fashionable dress selection. I can take you to two of the choicest women's wear sources in the country . . . and they specialize in the "hard to fit". Virgin wools . . . detailed jackets over slim dresses with tiny sleeves. Gorgeous Fall colors. Popular prices, too!
77 SCHOOL STREET – ANDOVER – (617) 475–2566

SORORITY PLEDGE

Nancy Jane Burnham of 20 Sheridan Rd. was among 850 men and women who pledged 21 fraternities and 14 sororities at the University of Colorado following a five-day rush period.

Miss Burnham pledged Alpha Chi Omega.

The whole question of safety in driving resolves itself down to the individual motorist.

BROWSING – Mary Lou Buczynski, Lu Anne Buczynski and Suzanne Eusden look at some of the new titles added to the Andover Junior High School library collection during the summer. See story on Page 8.

FREE!
LI'L FORT KNOX COIN BANK
. . . when you open a savings account with $100 or when you add a similar amount to your present account.
5% PER ANNUM PAID ON TERM DEPOSITS
- Interest payable from date of deposit until date of withdrawal, subject to Co-operative Banking Regulations.
- No special withdrawal notice required.
- All deposits insured in full.
MERRIMACK CO-OPERATIVE BANK
264 ESSEX STREET LAWRENCE
OPEN Open Tuesday Evenings
— 75th Year of Uninterrupted Dividends —

A short QUIZ about your AUTO INSURANCE

YES	NO	
☐	☐	1. Does it provide all the coverages you need?
☐	☐	2. Is it backed by a dependable agency and company?
☐	☐	3. Will it provide top-notch service even when you're a thousand miles from home?

If you can't answer "yes" to all three questions, better call us today!
WILLIAM H. ASH Insurance Agency
89 North Main Street
Andover, Mass.
Phone 475–5679
Open Evenings & Saturdays for Your Convenience

Boy Scouts

Boy Scout Troop 75, St. Augustine's has started the year with a record enrollment of 47 scouts. The following nine new boys joined the troop at the last meeting; James Adams, William DeLuca, James Sullivan, Neal Sullivan, Robert Driscoll, Daniel O'Rourke, Jackie Lynns, Steven McQuire, and Jeffrey Lavin.

Plans have been completed for the Oct. 6 weekend camporee. The troop will assemble at the church parking lot at 5:30 p.m. on Friday evening and hike to the recreation park. The scouts will be transported to church services on Sunday and then will finish the camporee with a hike, leaving the park at about 1 p.m. and returning to the church parking lot in the afternoon.

Scoutmaster Robert Mason indicated that special provisions will be made for the boys who are playing football in the Junior League on Sunday. Each scout will pack all the necessary supplies, except for tents, and will prepare his own meals. The hike to and from the camporee will serve to meet the advancement hike requirements; other hikes are planned for later in the year.

Mason reports that the troop committee has voted to hold the regular meetings of the Troop on Wednesdays in the St. Augustine's School Hall instead of in the High School gym on Fridays. George Lannon will serve as Committee Chairman for Troop 75 during the forthcoming year. Other men who have offered their services are: George Gliss, Steve Korba, John Royal, Louis Galbiati, Robert Flannery, Henry Cradduck, and Richard Mower, treasurer. Mason indicated he still has a need for several other men who can take on a limited assignment such as staying over-night with the scouts on one night, providing transportation, arranging for a father-son dinner, etc. Robert Flannery announced that the Troop's candy sale to raise funds for equipment has passed the 80% mark and should reach the full goal within the next week.

Spanish Meal Is Circle Fare

The Oct. 12 meeting of the Women's Evening Circle of West Parish Church in Andover will be men's night. The program will feature a Spanish dinner at 6:30 p.m. in Fellowship Hall catered by the Spanish Evangelical Church of Lawrence under the direction of Rev. Roderigo Vegas.

Following dinner, entertainment will be provided by the Andover Male Choir and the Dominican Singers.

All men and women of the church and guests are invited. Reservations may be made with Mrs. Albert Retelle.

Hostesses for the meeting are Mrs. Retelle and Mrs. Clarence Remington, co-chairmen; Mrs. Vaughn Clapp, Mrs. James Eaton, Mrs. Vahey Gulezian, Mrs. Gerald Reynolds and Mrs. Fred Tarbox.

Concert Is This Sunday

Ivar Sjostrom of Andover will be organist for an organ and choral concert at Methuen Memorial Music Hall Sunday, Oct. 8 at 4 p.m.

Singing will be the choir of the Second Church, Newton.

The program will include the following: VARIATIONS ON THE CHORAL: "Meinen Jesum lasst ich nicht", Johann Walther; THREE PIECES by Percy Whitlock; "LA VALLEE DU BEHORLEGUY AU MATIN", Ermend Bonnal; SYMPHONIE I, Louis Vierne; EXCERPTS from "The Nativity According to St. Luke" by Randall Thompson.

Tickets are not required, but an offering will be taken at intermission.

Anton's SHEETS and PILLOW CASES
COST LESS BY THE PIECE!

You'll enjoy the convenience and comfort of professionally laundered bed linen.
PILLOW CASES 11¢ ea
SHEETS 33¢ ea
(Kingsize extra)
Anton's CLEANERS
357 NO. MAIN ST., ANDOVER

NOW IN ANDOVER SQUARE
Roland Moore GUITAR STUDIOS
LESSONS - SUPPLIES
SALES & REPAIRING
5 POST OFFICE AVENUE
Mornings Call 688-8592
After 2 P.M. Call – 475-4151

Lu Anne Buczynski and
e new titles added to the
ollection during the sum-

l gym on Fridays. George
on will serve as Committee
man for Troop 75 during the
coming year. Other men who
offered their services are:
ge Gliss, Steve Korba, John
, Louis Galbiati, Robert
ery, Henry Cradduck, and
rd Mower, treasurer. Mason
ated he still has a need for
al other men who can take on
nited assignment such as
g over-night with the scouts
e night, providing transpor-
, arranging for a father-
inner, etc. Robert Flannery
nced that the Troop's candy
to raise funds for equipment
assed the 80% mark and should
the full goal within the next

anish Meal
Circle Fare

e Oct. 12 meeting of the
en's Evening Circle of West
sh Church in Andover will be
s night. The program will
re a Spanish dinner at 6:30
in Fellowship Hall catered
e Spanish Evangelical Church
wrence under the direction of
Roderigo Vegas.
llowing dinner, entertainment
be provided by the Andover
Choir and the Dominican
ers.
l men and women of the church
guests are invited. Reserva-
may be made with Mrs. Albert
lle.
stesses for the meeting are
Retelle and Mrs. Clarence
ington, co-chairmen; Mrs.
hn Clapp, Mrs. James Eaton,
Vahey Gulezian, Mrs. Gerald
olds and Mrs. Fred Tarbox.

ncert Is
is Sunday

ar Sjostrom of Andover will be
nist for an organ and choral
ert at Methuen Memorial
c Hall Sunday, Oct. 8 at 4 p.m.
nging will be the choir of the
nd Church, Newton.
e program will include the
wing: VARIATIONS ON THE
RAL: "Meinen Jesum lasst ich
", Johann Walther; THREE
CES by Percy Whitlock; "LA
LEE DU BEHORLEGUY AU
TN", Ermend Bonnal; SYM-
NIE I, Louis Vierne; EX-
PTS from "The Nativity Ac-
ing to St. Luke" by Randall
npson.
ckets are not required, but an
ring will be taken at inter-
sion.

OW IN ANDOVER SQUARE
Roland Moore
GUITAR STUDIOS
LESSONS - SUPPLIES
SALES & REPAIRING
POST OFFICE AVENUE
Mornings Call 688-8592
ter 2 P.M. Call – 475-4151

Prof. Jerome A. Cohen

hina Expert
peaking Here

Jerome A. Cohen, professor of
w at Harvard University and
ember of the East Asian Re-
earch Center, will speak at 8
m, Monday, Oct. 9 at the Central
chool Auditorium. His topic will
e "China: The International Rules
f the Game".

Professor Cohen is an expert
n Chinese Communist legal and
overnmental affairs. He was
ormerly a professor at the Center
or Chinese Studies at Berkeley,
niversity of California. He is now
ompleting a book, THE CRIMINAL
ROCESS IN THE PEOPLES RE-
UBLIC OF CHINA, 1949-1963,
hich will be published in early
968 by Harvard University Press.

The meeting is sponsored by the
eagues of Women Voters of An-
over, North Andover, and Methuen
nd is open to the public. No ad-
mission will be charged.

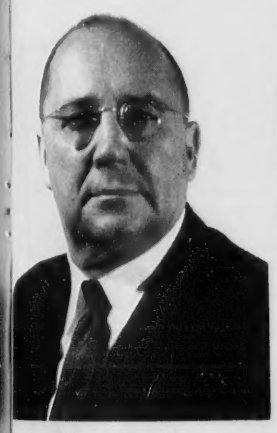

John Grabowski

ndover Man
s Chairman

An Andover resident has been
amed to head the United Fund
drive at Raytheon Co.'s Hawk plant
ere.

John Grabowski, who lives at
78 Lowell St. and is fabrication
manufacturing manager at the
plant, will direct the solicitation
of his 5,400 fellow employees.

The goal for employee contri-
butions at all 48 plants and labora-
tories in the company-wide drive
is $1,150,000. This is 34 percent
higher than the $858,000 pledged
by Raytheon workers last year.

Recruitment

Joan Wixted, admissions coun-
selor for Green Mountain College,
will visit secondary schools in this
area Monday, Oct. 9. She will meet
with guidance counselors and talk
with students at Andover High
School. Students interested in dis-
cussing Green Mountain, a two-
year college for women, should
contact their guidance counselor
for further information concerning
the visit.

ANDE'S
Beauty Salon
Formerly of Andover
New Location
240 So. Broadway
Lawrence
683-8160

Fire Log

The Andover Fire Department responded to the following calls between Sept. 28 and Oct. 2.

Sept. 29 - Argilla Rd., Vincent Trainor, automobile.

Oct. 1 - 146 Shawsheen Rd., Joseph Gurry, smoke condition; Route 93 - Emma Keating, trailer and mattress.

The department responded to the following ambulance calls during the same period: Andover to Lawrence General Hospital, 8; Andover to Bon Secours Hospital, 1; Lawrence General Hospital to Bon Secours Hospital, 1; Bon Secours Hospital to Lawrence General Hospital, 1; Lawrence General Hospital to Hughes Nursing Home, 1.

SLOW FAST

The world's longest recorded hunger strike was one of 94 days by nine men in Cork Prison, Ireland, in 1920.

League Season Underway

The Andover Junior Football League is reporting on two pigskin clashes, one between the Shawsheen Patriots and West Andover Packers and the other between the Central Colts and Ballardvale Browns.

Leading the Patriot's offense was Keith Stark who scored a touchdown, passed for another and passed for an extra point. Other offense stars were Vinnie Bruno, Jeff Dimmock, John Jolie and Mark Hammar. Strong for the defense were Gary Meyers and Doug Nangle.

Playing an outstanding game for the Packers were Jim Muller, Dave Hammerstrom and Joe Conlon.

In the other League game, the Colts led the Browns 7 to 6. Mike Sodowski scored the Colts' touchdown and was given good offensive support by Wally Boland and Bob Farnham. Playing strong defensive ball were Joe Bartley and Terry Murphy.

Staring for the Browns were Jim Tropeano and Fred Connors.

Subscribe to the TOWNSMAN

Thomas C. Sargent
PIANO LESSONS
Theory Instructions
475-0752

DOG OBEDIENCE COURSE
BEGINNERS' CLASSES START OCT. 11th & 12th
CONDUCTED BY
FAIR ISLE KENNEL, Inc.
Washington Street West Boxford
FOR INFORMATION & RESERVATIONS
CALL 352-6442
"We Board and Groom All Breeds of Dogs and Cats"

VIZCAYA

introduces our new, powerful SPANISH GALLERY

it's beautiful . . . and you can have it quickly

How can words amplify what you see? VIZCAYA . . . superb expression of the Spanish strength in design and beauty. And, of equal importance today . . . it's deliverable on short notice. In a choice of covers, shipment from the factory ten days from date of the order!

The Studio Shoppe is attempting to bring you the finest designs from far and near and yet maintain reasonable delivery times. We are doing this by seeking out manufacturers who can supply us with the finest furniture and still overcome the delivery lag which has become a national problem due to the population explosion. We are being successful as evidence VIZCAYA, above.

The Studio Shoppe
FURNITURE
Colonial – Modern – Provincial Galleries
35 MANCHESTER ST. LAWRENCE
Daily 10 to 9 – Saturdays 10 to 5 – Closed Wednesdays

Subscribe to the TOWNSMAN

Hale & Hearty At III

Beauty MAGIC

By Mary

Too bad if Grandma had thin hair! She could do nothing about it. Wigs were the prerogative of the very rich. Now everyone and anyone can have a wig or wiglet if she wants to. Time and American beauty science have brought about this transformation. Many women now have a wardrobe of these beauty items . . . and they're all within our budgets. Most of the good wigs tip the scale at barely two ounces. A far cry from Grandmother's era when they weighed a hot and heavy four pounds or more. The most talked about items in hair are still wigs and more wigs, plus all versions of falls – from the mini to the long – and wiglets.

To add to that joy in living . . . perhaps you need to perk up your hair color. At CAPILO HAIR STYLISTS, 2 Riverina Rd. we can bring out those hidden highlights with the aid of our marvelous color machine. If you would like to try a totally new look, come in and consult with one of our expert colorists. Telephone 475–1639.

HELPFUL HINT:

Rag rugs are attractive but a nuisance when they curl. Dipping the ends in weak starch after washing will keep them straight.

Tyer Co. Enjoying New Lease On Life

(A TOWNSMAN News Feature)

Along about 1962 it was easy to pick up at least a rumor a week that predicted an early demise for Tyer Rubber Co.

There were layoffs at the plant, and those who survived watched as product lines were dropped and equipment hauled away. To them it meant just one thing - the end for a company with more than a century of history behind it in the field of molded rubber products.

The production line oracles were mistaken, however. The signs they saw were signs of life, not death, and the proof of that is easily documented.

The old Tyer Rubber Co. is now a division of Converse Rubber Co. of Malden, one of the top three rubber footwear manufacturers in the U. S. It employs 770 workers, 50 more than when Converse acquired control of the locally-owned company in 1961, and it produces footwear, sportsmen's clothes and industrial products that are integrated into the Converse line.

Employment at Tyer did take a dive during the early years of Converse control, dropping to 350 while changes were being made in product lines and production procedures. But it was all part of a long-range plan to fit Tyer Rubber into the Malden company's scheme of things.

The retrenchment was necessary. John P. O'Neil, vice president in charge of manufacturing for Converse explains that "Tyer was in trouble and would have closed" if steps had not been taken to strengthen its operation.

What Converse did was to get rid of some small, high-cost custom items in the Tyer product line, wipe out a low-cost molded plastic footwear operation that was being buffeted in the market place by cheap imports from the Orient and beef up departments where Tyer could really demonstrate its talent for blending superior rubber compounds and molding them into quality products.

In the process, Converse consolidated marketing and warehousing operations and then, gradually, began to broaden the Tyer base, fitting in the production of such things as the famous Hodgman line of footwear and clothing for sportsmen - waders for fishermen, insulated boots for hunters, spiked golfers and deck shoes along with rubber-surface parkas and pants to fend off the elements. Tyer already had a reputation for turning out fine waders of its own; now it designs and manufacturers an in-depth line of related items which gives Converse a marketing edge.

BAD WEATHER AHEAD – Tyer Rubber never knows when it will get messy underfoot, but it has been producing rubber footwear for more than 100 years in anticipation of foul weather. Here Christine Duke of Andover seals a heavy boot to insure that it will remain waterproof. (Cole)

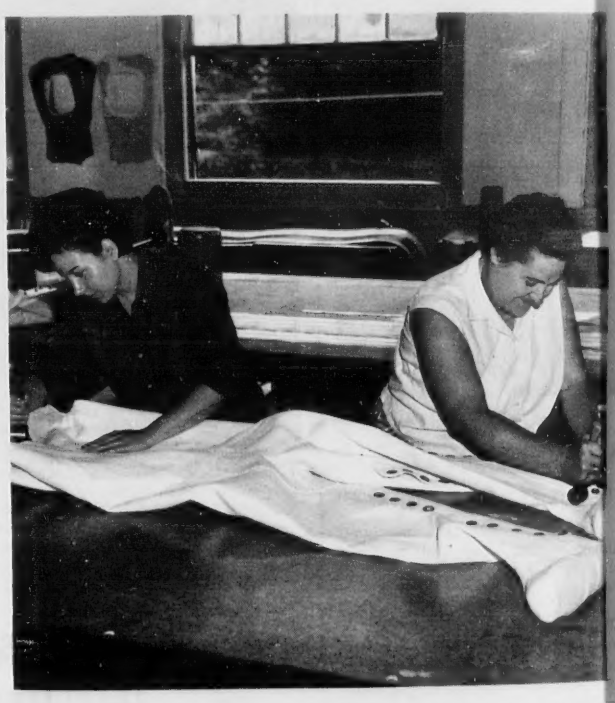

ABSOLUTELY AIRTIGHT – That is what these long-legged pants must be for they are part of a deep-sea diving suit that must remain inflated if the diver is to survive. Rita Lermond and Theresa Hurley of Andover seal the seams. (Cole)

Competition

There is a good spread between Converse Rubber and the two leaders in the U. S. rubber footwear industry - UniRoyal and B. F. Goodrich. But there is another big gap between Converse and the some 85 companies which divide the 25% of the market that remains after the three leaders take their share.

About 30% of the total market for canvas topped shoes and rubber footwear is now going to foreign

(Continued on Page Ten)

PAUL UPSON R. Ph.

In A Word . . .

NEW SUNDAY HOUR SCHEDULE - OPEN 8:30 a.m. to 8 p.m.

PAUL UPSON'S SHAWSHEEN PHARMACY

COR. LOWELL & POOR STS.

Free Prescription Delivery

CALL 475-2590

Naturalizer's shoes of velvety napped Corfam* stay new looking longer because...

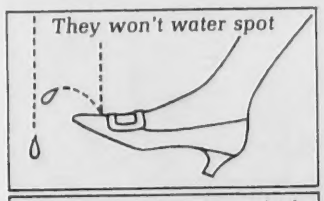

Napped Corfam cleans with just soap and water. It keeps its shape beautifully, and it breathes. What more could you ask? Just the beautiful look that Naturalizer styles into every one. $17

BROWN

Naturalizer

THE SHOE WITH THE BEAUTIFUL FIT

Matching Handbag Available

Elander & Swanton INCORPORATED

54-58 MAIN ST., ANDOVER • CONVENIENT CREDIT ACCOMMODATIONS

FAMILY SHOE DEPARTMENT

AUCTION

EVERY THURS., FRI. and SAT. NIGHTS

Starting 7:30 P.M.

MERCHANDISE GALORE!!!

125 AUCTION HALL

Route 125

NO. WILMINGTON, MASS.

Auctioneers: George Wilson and George Kenger

658-4196

WANTED: Merchandise to buy or consign.

20 Years Serving Andover . . . AND LOVING IT!

Superior, dependable quality
Dry Cleaning, Shirts and Laundry
Valet Service always free
In by noon – out by three!

PHONE 475-1951 FOR HOME PICK-UP

Ted Leland's Purity CLEANSERS INC.

IN ANDOVER

PLANT: 13 ESSEX ST. ANNEX: 7 BARTLET ST.

HAMMOND ORGANS

KRAKAUER PIANOS

KNUEPFER & DIMMOCK, Inc.

THE MUSIC HOUSE SINCE 1896

286 ESSEX ST. LAWRENCE

688-6061

FIRE PREVENTION is up to YOU

CHECK-UP . . . CLEAN-UP . . . TEACH . . . DURING THIS

FIRE PREVENTION WEEK

OCTOBER
8th thru 14th

Fire Prevention is YOUR job, too . . . this week - every week. Don't give fire a place to start. Correct fire-inviting habits and hazards in your home — keep Andover Safe from flames!

- NEVER LEAVE MATCHES NEAR CHILDREN
- DON'T HAVE THAT LAST SMOKE IN BED
- EXAMINE AND REPLACE FAULTY ELECTRICAL WIRING
- DON'T STORE COMBUSTIBLES IN YOUR CELLAR AND ATTIC
- COOPERATE WITH YOUR LOCAL FIRE AUTHORITIES

INSURANCE WON'T PREVENT FIRES BUT IT DOES PROTECT YOU AGAINST LOSS. TAKE TIME TO REVIEW YOUR COVERAGE DURING FIRE PREVENTION WEEK — BE SURE IT IS UP TO DATE !

CALL ON US FOR ANY ASSISTANCE YOU MAY NEED

W. SHIRLEY BARNARD
Insurance — Real Estate
MAIN AT BARNARD ST. 475-0202

BERNARDIN Insurance AGENCY, Inc.
Real Estate
15 CENTRAL ST. 475-3414

DOHERTY Insurance AGENCY
Insurance — Real Estate
21 ELM ST. 475-0260

DOUGLAS N. HOWE
Insurance — Real Estate
52 MAIN STREET 475-5100

SMART & FLAGG
The Insurance Office
OLDE ANDOVER VILLAGE - MAIN ST. - 475-6161

On Life

Rubber never knows when it has been producing rubber rs in anticipation of foul Andover seals a heavy boot roof. (Cole)

t is what these long-legged a deep-sea diving suit that is to survive. Rita Lermond l the seams. (Cole)

Competition

There is a good spread between onverse Rubber and the two aders in the U. S. rubber foot-ear industry - UniRoyal and . F. Goodrich. But there is nother big gap between Converse nd the some 85 companies which vide the 25% of the market that emains after the three leaders ke their share.

About 30% of the total market r canvas topped shoes and rubber otwear is now going to foreign

(Continued on Page Ten)

HAMMOND ORGANS
KRAKAUER PIANOS
KNUEPFER & DIMMOCK, Inc.
THE MUSIC HOUSE SINCE 1896
286 ESSEX ST. LAWRENCE
688-6061

JH Library Adds Titles

The "Autumn Harvest of Books", a selection of new titles, is now on exhibit at the Andover Junior High School in the display case in the west wing corridor.

The books represent some of the approximately 300 volumes received by the school during the summer. They have been processed and many are already in circulation. The titles cover all areas of the curriculum, as well as many fictional selections.

The seventh grade Enrichment Program in Library Orientation is in its fourth week, with three homerooms participating during the first marking period. This program will continue throughout the year, with different homerooms taking part in each quarter. The orientation lessons include:

Parts of a Book; Classification of Books and Arrangement of the Library; the Card Catalog and Other Indexes; Magazines and Magazine Indexes; Dictionaries, including Biographical, Geographical, and Dictionary of Social Sciences; Use of Encyclopedias; Other References i.e. Readers' Guide to Periodical Literature, etc.

The School Library is a busy place each day, with its resources being put to practical use by students on special assignments for research in various areas of the curriculum and for their own personal interests.

The library facilities are used extensively after school also, until time for late bus departures.

SPAGHETTI IS COUPLES FARE

The South Church Couples Club will hold a spaghetti supper at 6 p.m. Oct. 7 at the church.

Following the meal, Teen Challenge of Boston will conduct a discussion of juvenile delinquency problems.

Punchard Alumni Reunion

Punchard High School alumni of the Class of 1927 met Saturday at Sheraton Rolling Green Motor Inn for their 40th reunion. A number of those who attended are shown in these candid photographs.

Top Photo: Mrs. Richard S. Douglas of E. Douglas; Walter N. Gordon of Andover and Mrs. Gordon; and Mr. Douglas. At the RIGHT: Rose A. Allen, Walter Young, Helen S. Young, Marjorie L. Galaher, Annetta A. Wrigley and Evelyn M. Kierys. LOWER PHOTO: Evelyn M. Coyne of Buzzards Bay; Frances M. Haines, Newton Center; Daniel J. Doyle of Lynn; Alexander Stewart of S. Dartmouth; Alice Whitcome of Andover; Mrs. Stewart; Margaret W. Scott of Boston and George Haines, Newton Center. (Photos by Reed)

EXPANSION SALE
BIG SAVINGS THROUGHOUT THE STORE

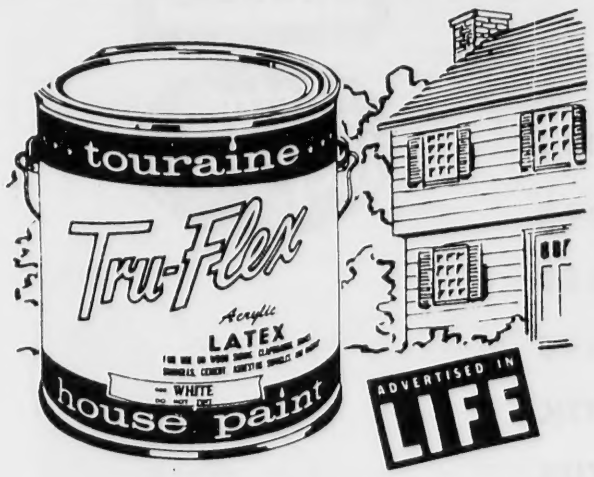

SAVE ON 2 WONDERFUL
TOURAINE OUTSIDE PAINTS
LEAD & OIL • TRU-FLEX LATEX
IN WHITE OR COLORS
BUY IN GALLONS AND SAVE 10%
Yes, at Cole's you always save 10% on all gallons of outside paints, so be thrifty and buy your paint only at Cole's!
THE 2 PAINTS ABOVE REG. $7.49 PER GALLON – YOU WILL PAY ONLY . . . $6.74 GAL.
COLE PAINT & HARDWARE
10 MAIN ST. 475-1156

What's In A Name?

The SPESQSA Explains SPESQSA

Signs have been appearing in local stores advertising the meetings of the local chapter of SPEPSQSA Inc. These have raised questions concerning what the letters stand for, what the organization does, and why it has such a long name?

The letters very simply stand for The Society for the Preservation and Encouragement of Barber Shop Quartet Singing in America Inc., an organization dedicated to the purpose of preserving the art of singing four part harmony.

The national organization was founded 30 years ago in Tulsa, Okla. during a time when acronyms were becoming fashionable and the name was chosen to formulate a name which when abbreviated to initials could not be pronounced, hence SPEBSQSA. To this day efforts to pronounce it are frowned upon.

The local chapter is part of this fraternity which has grown to be the world's largest singing group, consisting of over 30,000 members with 700 chapters. The Townsmen Chorus has now undertaken its annual membership drive and all area men who enjoy singing or listening are invited to attend a rehearsal. There are no requirements to become a member of this chorus except a love of singing. The harmony parts are taught by the director Brian O'Leary of Marblehead.

Interested men are invited to attend a rehearsal any Monday evening at Andover Recreation Park, 175 Abbot St., at 8 p.m. or to phone Leslie Bartow, Andover recreation director, at Town Hall for information.

— Erik —
HAIR DESIGN
Formerly of Newbury St., Boston
ASK ABOUT OUR "NATURAL LOOK" HAIR CUT & DESIGN
Daily 9 to 5
Thursday Evenings Til 9
CLOSED MONDAYS
APPOINTMENT OR WALK-IN
475-9869
5A Lowell St., Shawsheen Sq.

Foliage Trip Arranged For Senior Citizens

The Andover Council on Aging has arranged a fall foliage trip for senior citizens.

They will be driven by bus along the Kancamagus Highway in New Hampshire, leaving Andover at 9 a.m. and returning about 5 p.m. The bus will leave from the supermarket parking lot at the corner of Park and Bartlet Streets.

Persons interested in making the trip should make reservations and purchase their tickets in the Office of Veterans Affairs, Town Hall. Tickets will be $4 for transportation. The bus will stop for a luncheon break in New Hampshire at a restaurant where a variety of foods and prices will be available. The price of lunch will be an extra cost.

Reservations must be made by Oct. 16.

RED CROSS PLANS ANNUAL MEETING

The Annual Meeting of the Andover chapter, American National Red Cross will be held Oct. 17 at South Church. The business meeting and program will be preceded by a dinner at 6:30 p.m.

This meeting is the 50th anniversary of the first annual meeting of the Red Cross in Andover. Anyone wishing to make reservations should call Red Cross headquarters.

Service To Andover Since 1930
BARNARD
REAL ESTATE & INSURANCE AGENCY
ALL INSURANCE FORMS WRITTEN
36 MAIN ST. Cor BARNARD ST. ANDOVER
TELEPHONES
DAYS 475-0202 EVES 475-0066

Subscribe to the TOWNSMAN

SUNOCO
STARLING'S
SUNOCO STATION
FREE PICK-UP and DELIVERY SERVICE
475-9808
205 North Main Street, Andover

Punchard Reunion

Class Of '27

CLASS Officers, top photo, left to right: Richard Douglas of East Douglas, secretary; Donald C. Bassett of Andover, treasurer; William V. Emmons of Andover, vice president; Irving J. Whitcomb of Andover, president.

Lower photo, a group of alumni, left to right, Walter A. Disbrow and Mrs. Disbrow of Andover; Marjorie W. Emmons of Andover; Eleanor K. Sweet of White River Junction, Vt.; Phyllis D. Dufton and Charles H. Dufton of Andover. (Photos by Reed)

South PTA Will Meet Wednesday

The annual South School PTA spaghetti supper will be held Wednesday, Oct. 11 at 7 p.m. in the school cafetorium.

Mrs. Edward Palenski and Mrs. Milton Greenberg are co-chairmen for the event. All parents of children in the school are invited to attend.

Speakers for the meeting will be Principal Earl Simon and School Cole.

When the board met Tuesday at the home of Mr. and Mrs. Milton Greenberg, Mrs. James Loscutoff, chairman of the annual get-acquainted dance committee, reported that the dance will be held Nov. 10 at Andover Country Club.

Regis Grads Elect Officers

The Greater Lawrence Regis Club met Sept. 25 at Stone House Barn in Boxford. Plans were made for the next meeting which is to be held in December.

New officers for the club are: Mrs. George James, president; Mrs. John Fragola, vice president; Mrs. Robert King of Andover, secretary; Mrs. Thomas Scanlon, treasurer; and Mrs. Edward Lynch of Andover, assistant treasurer.

CALL 475-1943 FOR OUR AD TAKER

School Menu

National School Lunch Week: The theme, "School Lunch Teaches Good Food Habits."

Monday - High and Junior High: Fruit juice, Italian Sausage on submarine roll, green and wax beans, fruit hermits and milk. Elementary: Meat balls and tomato sauce, buttered rice, green and wax beans, bread and butter, fruit hermits and milk.

Tuesday - Hamburg and gravy, mashed potato, bread and butter, sweet pickled beets, fruit and milk.

Wednesday - Roast beef, brown gravy, mashed potatoes, parslied carrots, buttered roll, midnight chocolate cake with white icing.

Thursday - No School.

Friday - High and Junior High: Fruit juice, Salisbury steak on buttered roll, ketchup, potato chips, kernal corn, raisin-peanut butter bar and milk. Elementary: Chicken drum sticks, mashed potato, gravy, buttered peas, bread and butter, raspberry gelatin with topping and milk.

Garden Club Year Begins

The Spade & Trowel Garden Club met for dinner at the home of Mrs. Kingman Webster of 84 Argilla Rd. to open the fall season.

A full business agenda was presented to members by Mrs. John Royal, president. Featured were plans for a Christmas Flower Show. Committees were assigned by Mrs. Mary McDougall.

Loring Conant, a trustee for a private organization which operates a number of reservations in the state for public use, was the speaker.

Church Council

The Andover Council of Churches will meet Thursday, Oct. 12 at 7:30 p.m. in the meeting room at Christ Episcopal Church.

All officers, committee members and delegates are urged to attend.

Subscribe to the TOWNSMAN

Lane Funeral Home
John W. Lane, Jr. Eugene S. Lane
Robert E. Lane
68 Park Street, Andover
475-1516

"Why should freedom of speech and freedom of the press be allowed? Ideas are much more fatal than guns."
Nikolai Lenin

Our liberty depends on freedom of the press and that cannot be limited without being lost."
Thomas Jefferson

If we didn't have freedom of the press you wouldn't have freedom of speech

The ANDOVER TOWNSMAN
- has been Andover's Voice since 1887

TYER RUBBER

(Continued from Page Six)

companies and the percentage creaps up steadily.

O'Neil complains that about all Congress will give U. S. manufacturers when they ask for tighter tariff protection from cheap-labor competition is "sympathy" because the dollar credit it produces for foreign countries enables them to buy items this country is eager to export.

The Converse vice president says this country's manufacturers content themselves with "trying to stem the tide rather than roll it back." Ironically, Japan, the first country to make inroads in the U.S. rubber footwear market is the prime target for manufacturers from Taiwan, Hong Kong and India who now are able to produce sneakers etc. cheaper than they can be made in Japan where the economy is booming. O'Neil says Japan is producing better quality rubber footwear than it did when it first entered the competition, but he maintains that the reliability of shoes from that country still cannot be compared with that of the best produced in America.

Converse, with strong support from its Tyer division, produces what O'Neil refers to as the "Rolls Royce of basketball shoes", the All-Star which is worn the world over by Olympic professional basketball teams. Many parts of it are made in Andover, along with all the sponge insoles for all Converse footwear. In addition to helping shoe the United States' own Olympic team, Tyer will produce all the leisure time footwear its players take along for their next international bout.

Manufacture of the Hodgman line of boots and sporting wear now represents 25% of the Andover plant's production, but the major share of the operation is still devoted to turning out footwear, particularly galoshes and rubbers.

The old familiar standbys are rolling off the line, but now Tyer also keeps an eye on ladies fashions and designs high-style boots that will coordinate with mini skirts and Cossack coats.

Tucked away in an upstairs corner is a small handcraft operation which produces rubberized suits for deep sea divers on special order for the military.

And in the opposite end of the plant, at ground level, Tyer is manufacturing 30-ton rubber-covered roll that can turn out heavy paper sheets at the rate of 30-miles an hour. This industrial roll department has been physically expanded since Converse acquired Tyer and its production increased by 20 percent.

On another floor there is a small, hot department where the smell of rubber hangs heavy over molds for smooth, tough hockey pucks and nearby, rubber skate scabbards are tossed in boxes for final inspection.

Women cut and assemble brilliant colored yachting jackets in one wing while men with muscles mix rubber compounds or roll racks of boots and shoes into massive vulcanizing vaults in another. In all, despite the retrenchment, Tyer still handles wider variety of processes than any other Converse installation.

The Parent

On Oct. 1 Stephen A. Stone, 49, treasurer and general manager of Converse Rubber Co. since 1961, moved into the president's chair in Malden, succeeding Albert H. Wechsler who announced his retirement in June.

Stone has been with Converse since his graduation in 1939 from the University of Michigan and he is a member of the family that acquired controlling interest in the company in 1929 from the estate of Mitchell Kaufman. Kaufman died just nine years after he purchased the firm from its founder, Marquis M. Converse, during the great Depression.

When the Stones took over, Converse had 360 workers. The company now employs more than 3000 people and has distribution through the United States from its plant in Malden, where it is the city's largest employer; from the Tyer Rubber Division, second largest employer in Andover; the Granite State Rubber Co. in Berlin, N. H., second largest employer in northern New Hampshire; an affiliate, the Coastal Footwear Co., Canovanas, Puerto Rico; and a newly-formed company, the Presque Isle Footwear Co., Presque Isle, Maine. Warehouses are maintained in Lawrence, Mass., Melrose Park Ill., and S. San Francisco, Calif., with sales offices in the latter cities and New York City. In addition, Converse exports to Europe, Mexico, Canada, the Phillipines and Southeast Asia.

The Andover operation is managed by John A. McQuaid who is vice president in charge of manufacturing for Tyer Rubber Co.

Both he and Vice President McNeil are quick to predict a profitable future for Converse which has projected a five percent increase for each of the next five years. Part of this, says McNeil, will be the result of increased population and part of it, the result of an aggressive program to increase the company's share of the overall market. To illustrate what he means by "aggressive", the manufacturing VP points out that his company has budgeted three-quarters of a million dollars for advertising in 1968.

How will this affect the Tyer division? New products for local production are in the process of development, but neither McQuaid nor McNeil can predict now what sort of expansion Andover can expect.

"The main problem with growth here is the labor market, the plain availability of people," McNeil says. It just isn't easy for manufacturers of highly competitive consumer products to compete for labor with space age industries, he explains.

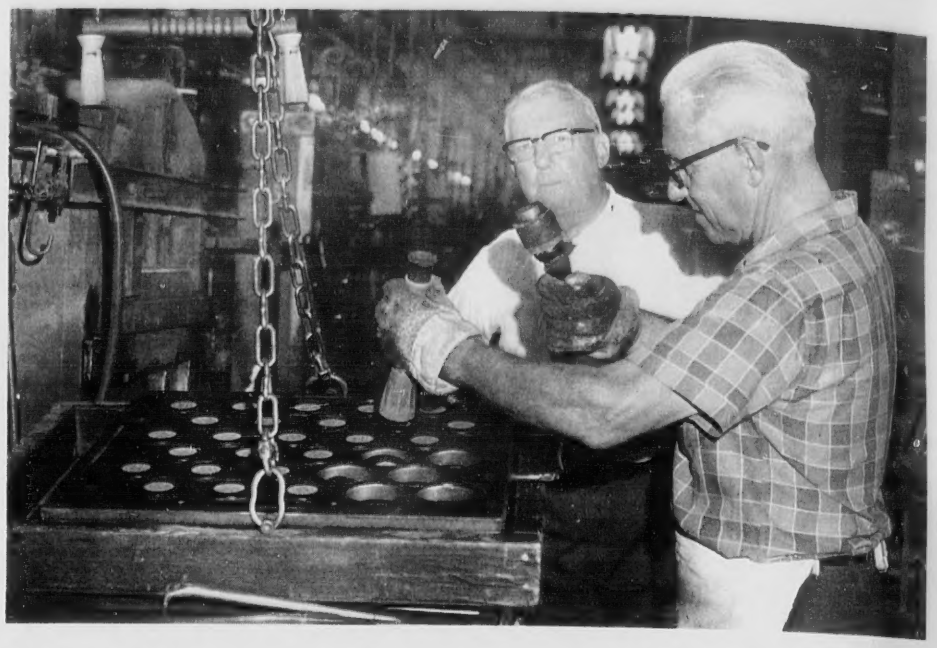

MOLDED TOUGH to take a lot of punishment, hockey pucks which are among the rubber products manufacturered in Andover by the Tyer division of Converse Rubber Co. Involved with the process are Sam Hibbert and Cliff Thompson, both of Andover. (Cole)

AFS Reception Sunday Afternoon

The Andover chapter of the American Field Service is sponsoring a Tea for Miss Claudia Moniz Freire Andover's AFS Student this year from Rio de Janerio, Brazil.

An open invitation is extended to all Andover families and friends to come meet Claudia at Christ Church, Sunday, Oct. 8 from 3:30 p.m. to 4:30 p.m.

"STRETCH"
PEARSON
SAYS:

Yes! The new FORDS for '68 are here and they're terrific! You can see them . . . you can drive one . . . AND YOU CAN BUY ONE! If you haven't already, make it a point to stop in and see "Stretch" . . . you shouldn't buy any car until you've seen the Ford line for '68!

SEE STRETCH FOR NEW FORDS AND A-1 USED CARS

SHAWSHEEN MOTOR MART
Your Andover FORD Dealer
47 HAVERHILL ST. opp. Raytheon
475-0767

FAY & DRISCOLL INC.
FILTERED & METERED SERVICE
RANGE OILS FUEL
OUR DEPENDABLE SERVICE
PROMPT DELIVERY
683-3131
OIL BURNERS
Sales & Service
CUSTOMER SATISFACTION GUARANTEED
576 Haverhill St., Lawrence

GO, RED SOX . . . GO!
WORLD SERIES
SEE IT AS IT IS IN
Magnavox
COLOR

NOW ONLY $595
Early American—model 3-T529 with Big-Picture 295 sq. in. rectangular screen, four high fidelity speakers plus tone control; on concealed swivel casters for easy moving.
OTHER MAGNAVOX COLOR TELEVISION FROM $339
BUDGET
OPEN EVERY NIGHT 'TIL 9
SAT. 'TIL 5:30
Jone's
225 BROADWAY • METHUEN • 683-2701
ILLUMINATED PARKING AREA

- DANCERS -
COL – HIGH
(For College and High School ages only)
MOOSE HALL
North St., No. Reading
off Route 28
FRIDAY, OCT. 6th
8 – 11 p.m.
Featuring The Sensational
LEGYND
TIE AND JACKETS
ADMISSION 99¢
Dancing every Friday night

COSTS ARE UP!
You probably need more INSURANCE on your house and contents. You may be able to get it without additional cost. Come in and we'll be glad to show you how.
SMART & FLAGG
The Insurance Office
FOR OVER 100 YEARS
Olde Andover Village – 93 Main St. – At The Arch – 475-6161

Rx
We help you to make a speedier recovery
Today, your doctor can get you better, faster. We help by filling his prescriptions with the utmost precision.

Your health is our business
Hartigan Pharmacy
66 MAIN ST. • ANDOVER • 475-1006

QUALITY
Service & Workmanship
FRED A. O'HARA
ELECTRICIAN
INSTALLATIONS - REPAIRS
MAINTENANCE
HEAT
LIGHT & POWER
475-8056

are among the rubber pro-
ubber Co. Involved with the
(Cole)

When the Stones took over, Con-
se had 360 workers. The com-
y now employs more than 3000
ple and has distribution through
United States from its plant in
den, where it is the city's
gest employer; from the Tyer
bber Division, second largest
ployer in Andover; the Granite
te Rubber Co. in Berlin, N. H.,
ond largest employer in north-
New Hampshire; an affiliate,
Coastal Footwear Co., Cano-
as, Puerto Rico; and a newly-
med company, the Presque Isle
otwear Co., Presque Isle,
ine. Warehouses are maintained
Lawrence, Mass., Melrose Park
and S. San Francisco, Calif.,
sales offices in the latter
es and New York City. In addi-
, Converse exports to Europe,
xico, Canada, the Phillipines
Southeast Asia.

he Andover operation is
naged by John A. McQuaid who
vice president in charge of
ufacturing for Tyer Rubber

oth he and Vice President Mc-
l are quick to predict a profit-
future for Converse which has
jected a five percent increase
each of the next five years.
t of this, says McNeil, will be
result of increased population
part of it, the result of an
ressive program to increase
company's share of the over-
market. To illustrate what he
ns by "aggressive", the manu-
uring VP points out that his
pany has budgeted three-
rters of a million dollars for
ertising in 1968.

ow will this affect the Tyer
sion? New products for local
duction are in the process of
elopment, but neither McQuaid
McNeil can predict now what
of expansion Andover can ex-
.

The main problem with growth
is the labor market, the plain
liability of people," McNeil
s. It just isn't easy for manu-
urers of highly competitive
sumer products to compete for
r with space age industries, he
ains.

S Reception
nday Afternoon

e Andover chapter of the
rican Field Service is spon-
ng a Tea for Miss Claudia
z Freire Andover's AFS Stu-
this year from Rio de Janerio,
il.

open invitation is extended to
Andover families and friends
ome meet Claudia at Christ
rch, Sunday, Oct. 8 from 3:30
to 4:30 p.m.

QUALITY
Service & Workmanship
FRED A. O'HARA
ELECTRICIAN
INSTALLATIONS - REPAIRS
MAINTENANCE
HEAT
LIGHT & POWER
475-8056

JOHN Q. ADAMS, 23 Canterbury St., is a member of the 130-member University of Massachusetts Marching Band.

Selectmen's Convention At The Cape

The 39th annual state-wide town meeting of the Massachusetts Selectmen's Assn. is expected to bring 600 or more town officials to West Harwich at the Hotel Belmont, on Friday, Saturday and Sunday, Oct. 6, 7 and 8. Selectman Roger Collins, secretary for the local board, will attend.

This unique convention is held in the form of a town meeting and a 26-article warrant has been sent to members.

The conference opens Friday evening with an "indoor clambake, with all the fixings" followed by an entertainment program.

Awards to the 19 winners in the annual town report contest will be given at the beginning of the Saturday morning business session, following which the State's selectmen will debate matters of varied public policies in much the same manner in which they handle issues in their local town meetings. Andover will receive a first prize for its 1966 report.

Lt. Governor Elliot L. Richardson is the luncheon speaker on Saturday, and the evening banquet speakers are the Rev. Robert E. Burt, chaplain at the Massachusetts Correctional Institution, Walpole, and Major Robert B. Inman, director, Department 2, United States Army Security Agency Training Center and School, Fort Devens.

The annual election of officers is held in conjunction with the meeting. Nominated for president is H. Bernard Monahan of Rockland; first vice president Everett C. Small of Chatham; second vice president James N. Skinner of Marblehead; treasurer Thomas J. Callahan of Dalton and secretary LeRoy A. Nutting of Granby.

Invited guests to the annual banquet on Saturday evening, include the heads of state-wide municipal organizations, the United States Senators, Massachusetts constitutional officers, and many other state and national leaders.

FALL SPECIALS
Roofing and Gutter work
Exterior Painting and
Repairs . . .
We can do the whole job
at a price that will save
you money . . .
Call 475-6669
MR. CUTLER

Lynn Sisters Present Program

Representatives of Little Sisters of Assumption of Lynn presented a slide photo program for the Woman's Union of Free Christian Church which held its first meeting Wednesday.

The Sisters illustrated the work of their apostolate among the needy of all denominations and creeds and their role as trained nurses who care for the sick in their homes.

Hostesses for the evening were Miss Ella Petrie, Mrs. Etta Chadwick, Mrs. Mae Bell, Mrs. Louisa Bradford, Mrs. Maureen Frederickson and Mrs. Daisy Gorrie.

Elsewhere

The Museum of Fine Arts will remain open until 10 p.m. every Tuesday until next May, resuming the evening schedule as a convenience for people who attend classes or work during the day.

A Tuesday evening lecture series has been added this year. A free five-part program called "Exploring One Object" will be held at 8 p.m. on October Tuesdays.

Open House For Parents

Andover High School will hold its annual Open House for parents of sophomores on Monday evening Oct. 9, at 8 p.m. The evening will begin with a short program in the auditorium under the direction of Philip F. Wormwood, principal.

Following the program, parents will go through the classroom schedule of their sons or daughters in order to meet with teachers. Coffee will be served in the cafeteria throughout the evening.

NUMBER, PLEASE

The first U. S. President to use a telephone was James A. Garfield, the 20th President, who had a phone installed in 1898 while still a member of Congress!

You'll Enjoy Our
FRIDAY NIGHT BUFFET
Over 40 different dishes . . . Shrimp, Roast Beef . . . Hams . . . Lobster . . . Crabmeat . . . etc . . . etc. Superbly prepared. Served 6 to 9 p.m. $4.50
Our PAR 3 GOLF COURSE Is Open!
SHERATON-ROLLING GREEN
MOTOR INN
LOWELL ST. JCT. RTES 93 & 133 TEL 475-5400

HILL'S SALE! OF FALL THINGS

DU PONT
GUTTER GUARD
Keeps leaves, debris from clogging downspouts and gutters. Black "Vexar" plastic is durable, flexible and waterproof. 6" x 25'.
$1.66

SWEEPER BAGS
For all famous brands. Includes Shetland; General Electric; Eureka; Westinghouse; Electrolux and Lewyt. All upright and tank cleaners.
66c

WATER-PROOF
ALL PURPOSE PARKAS
Men's, Women's and Children's sizes. ¾ length. Tailored; double fly-front; raglan sleeves; full zipper. Has hood with draw-strings. Cemented, stitched and taped seams. Junior 28-30; Small 32-34; Medium 36-38; Large 40-42.
$4.47

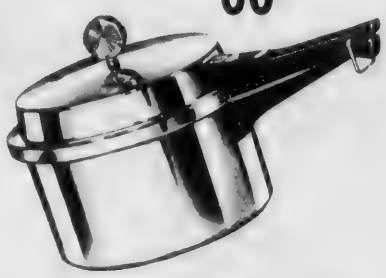

PORTABLE
RADIO-PHONO
Take it along where you go! Battery operated, solid-state, 8 transistor model. Plays 45 or 33 RPM. Operates on 4 "C" batteries, or plug into regular household circuit.
$22.97

MIRRO-MATIC
4 Qt PRESSURE PAN
America's No. 1 speed cooker. Brightly polished aluminum with Charcoal Blue upswept handles. 3-way pressure control. Cooks in 1/3 normal time.
$12.88

SHOP VACUUM
Big capacity whisks away swadust and chips. All dust and dirt for that matter. 3 roll-about casters and 5 ft. flexible hose. Reaches into corners and cleans large areas.
$19.83

RUBBERMAID
TWIN TURNTABLE
Makes more efficient use of cupboard space. Keeps spices and condiments in ready view. 5¾" high.
SET OF 2 $3.99

WARING BLENDER
Push-button controls, 2 speeds. Exclusive clover-leaf container with whirlpool action.
$17.99

BIG A
PERMANENT
ANTI-FREEZE
It's anti-freeze time and here is big anti-freeze value. Prevents cooling system corrosion. Won't harm car finish, metal or rubber.
GAL. $1.22

BIG A

HILL
HARDWARE
45 MAIN ST. 475-0102

Shawsheen Plaza
SHOPPING CENTER
ANDOVER

FOR SAVINGS -
FOR CONVENIENCE -
FOR SELECTION -

SHAWSHEEN

"You'll Find Our Selection As New As Tomorrow — In A Wonderful World Of Color . . . ."

A call will bring our MOBILE CARPET GALLERY to your door . . . just dial 475-2911

Selections are complete at the Andover House of Carpets . . . and so is your convenience! We operate a Mobile Carpet Gallery which brings a veritable showroom right to your door. A call is all that is required to bring it to your home and to see carpet and color right in the area where it will be used. No obligation.

CUSTOM WALL-TO-WALL INSTALLATIONS
BROADLOOM
Indoor — Outdoor Carpet
Braided and Hooked Rugs
Area Accent Rugs

We Feature Lees CARPETS

FREE ESTIMATES

ANDOVER House of Carpets Inc.

BUDGET PAYMENTS

THOMAS R. TRASK RICHARD J. TRASK

Meet Our Winner . . . .

Mrs. Herbert Herron, 52 Summer St., Andover is winner of the Grand Prize award of our gift 9 x 12 Wool Braided Rug! She is shown above with Paul J. McVey, Manager of the Arlington Trust Co. office in Shawsheen Plaza, who drew the winning ticket. At right is Richard J. Trask of the Andover House of Carpets.

HOURS: MON., WED., SAT. 9 to 5:30 — TUES., THURS., FRI. 9 to 9

THE HOUSE OF CARPETS, INC. - SHAWSHEEN PLAZA - NORTH MAIN STREET - ANDOVER

GILLETTE 11-OZ FOAMY SHAVE CREAM
59c
Rich lather for shave after luxurious shave!

LISTERINE 14-OZ. ANTISEPTIC MOUTHWASH
66c
Kills germs by the millions!

You Always Find Greater Variety - Greater Savings - When You Shop At
LIGGETT'S
In The Plaza

CREST FAMILY SIZE TOOTHPASTE REGULAR OR NEW MINT FLAVOR
Big 6.75 oz. family size tube in new mint flavor or regular. Helps prevent tooth decay!
47c

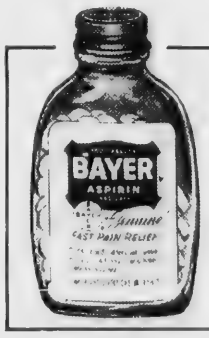

BAYER BOTTLE OF 100 ASPIRIN TABLETS
Get fast pain relief for headaches and tension! A great buy for the family.
57c

"Our Primary Concern..The Prescription"
ACCURACY, PURITY, INTEGRITY
FREE PRESCRIPTION DELIVERY - CALL 475-3660

DRUG LIGGETT STORE
IN THE SHAWSHEEN PLAZA

RIGHT GUARD 4-OZ. SPRAY DEODORANT
47c
Effective all-day protection for the family!

LACTONA ADULT SIZE TOOTHBRUSH
39c
Natural bristles, rubber tip!

PURSETTES Box of 40 LUBRICATED TAMPONS
99c
For greater absorbency! With comfortable tip.

olor . . . ."

. . . . .

er is winner of the
Braided Rug! She is
er of the Arlington
o drew the winning
Andover House of

THURS., FRI. 9 to 9

- ANDOVER

SHEN PLAZA

HUNDREDS OF
FREE PARKING SPACES
ALWAYS AVAILABLE

Shawsheen Plaza
SHOPPING CENTER
ANDOVER

DeMoulas MARKETS
"MORE FOR YOUR DOLLAR"

S. S. PIERCE
RED LABEL

VEGETABLE SALE

FRESH, YOUNG TENDER
PORK LOIN ROAST
Full Rib Half 5-6 lb Avg.
59c lb

MIX OR MATCH
• SWEET PEAS
• CUT WAX OR GREEN BEANS
• JULIENNE CARROTS
• BABY WHOLE BEETS

5 PKGS. 1.00

SAVE up to 45¢

CUT ASPARAGUS 3 300 CANS 1.00

DeMoulas . . . . GIFT HEADQUARTERS FOR S. S. PIERCE

RIGHT GUARD 4-OZ. SPRAY DEODORANT
47c
Effective all-day protection for the family!

PURSETTES Box of 40 LUBRICATED TAMPONS
99c
For greater absorbency! With comfortable tip.

Grants KNOWN FOR VALUES

THURS., FRI., SAT... Oct. 5th, 6th, 7th
BIGGEST SAVINGS OF THE YEAR!

61st Anniversary SALE

DO YOU HAVE A GRANTS CREDIT ACCOUNT
Take up to 2 years to pay, depending on balance.

GRANTS SUPER VALUE

Everyday low prices go even lower on Grants luxury percale sheets

72x108" or twin fitted — Sale $1.82 — REG. $2.39

We got a fabulous buy for this annual event ...and you share in the savings!
• 186-count combed cotton, bleached white
• Made by leading mills; lab-tested for wear
• Fitted sheets Sanforized*, elasticized at ends

81x108" or double fitted ..... Sale $2.12
42x38" percale pillow cases ..... 2 for $1.29

Color guaranteed Avisco® rayon acetate draw draperies

Sale $2.47 PR.

63" length, REG. $3.79 PR.
Heavy weight antique satin. Satin-weave back.
90" length, Sale $2.97 PR.

2 YEAR COLOR GUARANTEE
New draperies or your money back if colors fade within 2 years from date of purchase.

*Avisco rayon is a registered trademark of American Viscose Division of FMC

Grants-own jacquard bath towel by Cannon

Sale $1.57
REG. $1.99

Cotton terry. Print medallion is solid color on back. 22x44" size.

Hand towel $1.39
Wash cloth 49c

Grant Crest® pebble dot Dec-o-tiers, tailoreds

Sale $1.67 PR.

24", 30", 36" lengths
REG. $1.99 PR.

Dacron* polyester marquisette.

45 or 54" lgths. Sale $2.47
63 or 72" lgths. Sale $2.57
81 or 90" lgths. Sale $3.57
Matching Valance $1.29

Over 150 size and color combinations

Grant Crest® wash 'n' hang brocade draw drapes

Sale $6 PR.

Single width, 63" long
REG. $7.99 PR.

Cotton/Avisco® rayon. Machine washable.

Single w., 72", 90" l. Sale $ 8 PR.
Double width, 63" l. Sale $15 PR.
Double width, 72" l. Sale $17 PR.
Double width, 90" l. Sale $18 PR.

W.T. GRANT CO.

Editorial Comment

Newspaper Week

Newspapers Get Things Done.

They spread the news, expand upon it and editorialize about its meaning. They perform a function that becomes increasingly complicated and ever more important as men are further and further removed from direct involvement with most of the thousands of daily events that shape the patterns of their lives.

Those that are courageous translate convictions into printed words that stimulate readers to think – to agree, to argue to dispute, to come to mental grips with something outside the boundaries of their own constricted world.

They educate and entertain. And they are a vital link between consumers and the market place.

Fresh emphasis is being placed in this computer age upon the role of the newspaper, particularly community newspapers like the TOWNSMAN, as a medium for spreading the word of small victories and minor achievements. People are afloat in punch cards and zip codes struggling in an impersonal electronic sea to establish some identity as individual human beings. The newspaper plays an important and theraputic part when it records events that give dimension to the lives of those who make local news and the many who bask in the reflected glory.

Newspapers wage the only sustained war that is fought with those who would limit Freedom of the Press and they function on behalf of the citizen whose "right to know" is perpetually challenged.

Some serve the public more effectively than others; some do it more responsibly. But with all its imperfections, the free press of the United States can be regarded as one of this country's chief assets.

When they are at their best, newspapers propose and oppose, support and attack, report and explain until the public is provided with a basis for coming to decisions and taking action.

This is why, in observance of National Newspaper Week, we call attention to the fact that newspapers can and do get things done.

Too Late

Last March officials from E. H. Porter Construction Co. and the architectural firm of Perry Dean Hepburn & Stewart promised at a "moment of truth" session that despite numerous delays, they would have the new senior high school ready for occupancy by September 1, just a month later than the contract due date.

There was enormous skepticism and most of those directly involved admitted privately that they simply did not believe it could be done. The street-corner experts were less silent and there was an air of tension.

It was at this point that the TOWNSMAN editorialized that whatever the truth of it proved to be, the contractor and the architect should be given "every opportunity to prove that their word is good." They had laid their reputations on the line.

Since then the delivery date has been rescheduled for December 15 and a fresh commitment written into the record. And once again those close to the project are concerned about the rate of progress and dubious about encouraging school officials to believe that they can move into the building during the Christmas recess.

This time, however, the TOWNSMAN will make no plea for tolerance. The contractor and architect do not deserve it. They made a firm commitment in March, even though they were given every opportunity, in fact encouraged, to be 100% realistic. They cannot now blame it on the breaks, the weather or anything else for these were possibilities that should have been figured into the projection last spring.

Having failed to meet their first deadline, officials of the two firms must now consider it a solemn obligation to deliver by December 15, no matter what it takes in the way of men and energy to get the job done.

The time is long past for refiguring.

"One of the best arguments against government-owned business enterprise (socialism) is the fact that it is virtually impossible for the people to regulate it or get rid of it, once it is established." R. M. Hofer

* * * * *

War is an invention of the human mind. The human mind can also invent peace with justice. Norman Cousins

Memorial Hall Library

Librarians Attend Ocean-side Conference

Librarians from Memorial Hall Library and Andover elementary schools are attending the annual conference of the New England Library Assn. meeting at Wentworth-by-the-sea, Portsmouth, N.H.

Speaking at the conference are Harry Golden, author and editor of the Carolina Israelite, A. L. Rowse, famed English scholar and author of books on Shakespeare and English history and Joseph Reason, librarian of Howard University.

A. J. Anderson, Memorial Hall's acting director will be attending the joint meeting of extension librarians and trustees today to discuss Library Surveys - Fact and Fiction.

Among those who will hear the Hewins-Melcher lecture on the development of the Children's Round Table, which is being delivered this year by Mrs. Priscilla Moulton of Brookline are Miss Elizabeth Russell, supervisor of work with children, Mrs. R. Scott Quinlan, Sanborn school librarian, Mrs. Henry Berry, South School librarian and Mrs. Kenneth C. Vint, assistant librarian. They will also attend the Children's Book Clinic, inspect and evaluate a wide range of books for various age levels and take part in the luncheon meeting Oct. 5.

On Saturday Mrs. Harry T. Shepherd, young adult librarian, will hear Irene Hunt, prize-winning young peoples' author address the Round Table of Librarians for Young Adults. The luncheon speaker will be Harry Golden.

Concerns of all groups at the conference this year are manpower shortages, the evaluation of library services in selected New England states, the use and availability of educational television in the library.

MHL Is A Lab!

Three sections of Andover Junior High ninth grade students paid visits to Memorial Hall Library between Sept. 20 and 25. One hundred and two students, working in teams, researched nearly 20 subjects. Using the library as a laboratory, they consulted the catalog to find books on their subjects and used Readers Guide to Periodical Literature to locate magazine articles. They took 396 books and magazines back to school. They will spend the next eight weeks under the leadership of Mrs. Henry DeCesare reading their selected books and articles, writing a group report and presenting their reports to the other members of their English Lab classes.

The pupils were accompanied by Mrs. DeCesare and faculty members Gerry Silverman, James Hartman, Mrs. F. B. Monell and John J. Kennedy. Among topics the groups researched were causes of air pollution, capital punishment, recent discoveries about the planet Venus, rehabilitation in prisons and the Olympic decathlon.

Other students were interested in finding out more about juvenile delinquency, torture, music of the 1960's.

Other topics were witchcraft, water sports, population explosion, and advertising, including TV commercials.

New Staff Members

Due to resignations, several new staff members have recently joined the adult department at Memorial Hall. Mrs. John White is the monitor on Wednesdays and Thursdays. The mother of four, is a traffic supervisor with the Andover Police Department. Her school children are Marylin, 14, Joanne, 12, Patricia, 9 and J. Daniel, 8.

Two new pages are Susan Norton and Nancy Kelly. Susan lives on Wildwood Rd. and Nancy on Sweetbriar Ln.

Under the Greater Lawrence Community Action Council's Neighborhood Youth Corps program, David Buck, 18 Summer St. and Martha McLaughlin, 359 Lowell St., are also working at the library. David is a shelf reader, responsible for the correct Dewey numerical order of books and proper alphabetizing by author within a given Dewey class. Martha is typing in the technical services unit, preparing books for circulation.

Book Memorial

A gift of EQUITATION by Jean Froissard has been made to the library in memory of Henry D. Rockwell. The author, one of France's most dynamic riding masters, discusses every principle and problem of training, instruction equitation, and hippology from the viewpoints of all three participants - the teacher, rider, and the horse. Well illustrated with photos and diagrams of action and conformation.

Bureau Meeting

On Tuesday, Oct. 10, a meeting will be attended by A. J. Anderson, acting director of the library, to discuss matters relating to funding of the systems program. Memorial Hall Library is a sub-regional center of the Eastern region.

COMING EVENTS

October

1-7 New England Library Association Conference, Portsmouth, N. H.

5-15 Books and the Condition of Man: Exhibit, Main Reading Room.

10 Group I, Great Books discussion, 7:30 p.m.

16-21 National Bible Week display, Main Reading Room, Young Adult Department.

19 Group II, Great Books discussion, 8 p.m.

What Our Readers Say

To the Editor of the TOWNSMAN:

I believe the Andover study of comparative school-construction costs is too narrow in scope, too limited in technique.

1. The study should go beyond a comparison of current construction costs because this tends to focus the attention on the results rather than the cause. It tends to put the blame on those "grasping" contractors, over which we have no control, rather than on ourselves. It ignores the fact that mounting school costs have not one cause but three.

To say that all costs of construction have been rising during the last dozen years is certainly part of the truth. But it is also part of the truth to say that our educational specs have become more demanding. And the rest of the truth is that we establish the ground rules which guide the architect in planning a school of low cost, a school of moderate cost or a school where the sky is the limit. In other words, local directions establish the level of Andover's school costs at any given time.

2. The cost-per-square-foot technique is a very misleading criterion for getting at the whole truth. After all, Andover is not in the construction business, but Andover is in the business of housing students, and therein lies the key to the right technique.

What we should do is review our school-building costs during the last dozen years or more on a cost-per-pupil basis, using total costs and rated capacities at the time of construction. A sixth grader can figure this out. Then, by eliminating the factor of increases in the costs of construction during that period, over which we have no control, we get a picture of the effect of the two local influences on the cost per pupil, over which we do exercise a large measure of control.

I suggest that these are the facts to which the tax-paying public is entitled. Without such facts, the present study will be a case of the blind leading the blind.

Dino G. Valz
17 Stratford Rd.

Down the Years with The Townsman

75 Years Ago – October, 1892

A petition has been presented to the Merrimack Valley Street Railway Co. asking for an extension of the tracks from North Andover centre around to Andover. It is said to be largely signed by residents of the district to be benefitted.

A few weeks ago the TOWNSMAN spoke briefly in deprecation of trial by newspapers, apropos of the Borden tragedy at Fall River. We now feel moved to say something about the attitude of the "dear public."

Led by some very respectable people, mostly ladies of whom Mrs. Phelps-Ward and Mrs. Livermore may be mentioned as shining examples - there has been aroused a very general sympathy for the prisoner, Miss Lizzie Borden, who is awaiting trial for the terrible crime. Her deprivations in prison are loudly denounced: her guilt is pronounced quite impossible; the police and others concerned in her arrest are loaded with objurgations; and, if these good and humane souls could have their way, the suspected murderess would be set at liberty forthwith without any trial, or at least be luxuriously quartered, while held in the hands of the law.

50 Years Ago – October, 1917

Ralph T. Berry and David A. Forbes, both of Maple Avenue, have been discharged from Camp Devens.

E. R. Foster, teller in the Andover National Bank, returned Monday from his visit to the Provinces. He spent two weeks in Halifax and St. John.

For fifteen years the writer has had a personal knowledge of the attitude held by many people in Massachusetts toward the Massachusetts Legislature. If the average reformer desired to express his contempt in the most emphatic language, he knew of, he would say something like this: "What a body that must be where one of its most powerful leaders is a man like Martin M. Lomasney.' Those who have known Mr. Lomasney in all those years have universally answered in a pretty strong tribute to the ability, honesty and good judgment of Mr. Lomasney and let it go at that . . . As a matter of fact, Mr. Lomasney has been a power in Massachusetts Legislation because of his right. . .

William Greenhow, one of the drafted men who left this morning, was presented with a wrist watch by his fellow employees of the flax spinning department.

25 Years Ago – October, 1942

The serious shortage of fuel oil and the failure to convert to coal by the majority of householders has finally necessitated putting into effect a coupon rationing system. Rationing will be on the basis of a 33-1/3 percent cut, or a delivery of two-thirds of normal fuel oil consumption.

First Lieutenant Augustine J. Rapisardi, former Andover man and Punchard high school football player for several seasons, now in the U. S. Army air forces, is missing in action somewhere in the South Pacific.

Roger Hinman, son of Mr. and Mrs. George Hinman of 42 Salem St. was recently commissioned an ensign in the U. S. Navy, and left today on active duty.

Parties were held recently honoring John, Andrew and Earl Townsend who have joined the coast guard and Leighton Hazeltine, who is now in the navy.

Adam Rennie has returned to his Argilla Road home following a recent operation at the New England Baptist hospital.

10 Years Ago – October, 1957

The new tuition for Phillips Academy will be $1600 for boarding students and $800 for day students.

Dorothy Jenkens, daughter of Mr. and Mrs. Arthur Jenkins of Ballardvale Road, has been awarded a New England Farm and Gardens Assn. scholarship for study during her freshmen year at the University of Massachusetts.

Head table guests at the banquet of the United Church celebrating a successful campaign for funds to paint the church were Joseph Serio, Albert Warner, J. Elwyn Russell, Dr. John Nichols, speaker, Rev. Ralph Rosenblad, Mrs. Serio, Mr. Warner, Mrs. Rosenblad, Mrs. Russell and Mrs. Walter Norris.

Alan Loosigian of Lowell Street has resumed his studies at Princeton University. Alan is the son of Mr. and Mrs. A. M. Loosigian and he is commencing his third year of study.

Conference

dvertising, including TV com-
ials.

Staff Members

e to resignations, several new
members have recently joined
dult department at Memorial
Mrs. John White is the
tor on Wednesdays and Thurs-
. The mother of four, is a
c supervisor with the Andover
e Department. Her school
ren are Marylin, 14, Joanne,
Patricia, 9 and J. Daniel, 8.
o new pages are Susan Norton
Nancy Kelly. Susan lives on
wood Rd. and Nancy on Sweet-
Ln.
der the Greater Lawrence
munity Action Council's
nborhood Youth Corps pro-
, David Buck, 18 Summer St.
Martha McLaughlin, 359
ell St., are also working at the
ry. David is a shelf reader,
onsible for the correct Dewey
erical order of books and
er alphabetizing by author
n a given Dewey class. Martha
ping in the technical services
preparing books for circula-

Memorial

gift of EQUITATION by Jean
ssard has been made to the
ry in memory of Henry D.
well. The author, one of
ice's most dynamic riding
ters, discusses every princi-
and problem of training, in-
ction equitation, and hippology
the viewpoints of all three
icipants - the teacher, rider,
the horse. Well illustrated
photos and diagrams of action
conformation.

au Meeting

Tuesday, Oct. 10, a meeting
be attended by A. J. Anderson,
g director of the library, to
uss matters relating to funding
e systems program. Memorial
Library is a sub-regional
er of the Eastern region.

The Townsman

setts Legislation because of
right. . .
illiam Greenhow, one of the
ted men who left this morning,
presented with a wrist watch
his fellow employees of the
spinning department.

Years Ago — October, 1942

he serious shortage of fuel
and the failure to convert to
by the majority of house-
lers has finally necessitated
ing into effect a coupon ra-
ing system. Rationing will be
the basis of a 33-1/3 percent
or a delivery of two-thirds
normal fuel oil consumption.
irst Lieutenant Augustine J.
isardi, former Andover man
Punchard high school football
er for several seasons, now
he U. S. Army air forces, is
sing in action somewhere in
South Pacific.
oger Hinman, son of Mr. and
. George Hinman of 42 Salem
was recently commissioned
ensign in the U. S. Navy, and
today on active duty.
arties were held recently
oring John, Andrew and Earl
msend who have joined the
st guard and Leighton Hazel-
, who is now in the navy.
dam Rennie has returned to
Argilla Road home following
recent operation at the New
land Baptist hospital.

Years Ago — October, 1957

he new tuition for Phillips
demy will be $1600 for board-
students and $800 for day
lents.
orothy Jenkens, daughter of
and Mrs. Arthur Jenkins of
lardvale Road, has been
rded a New England Farm and
dens Assn. scholarship for
dy during her freshmen year
he University of Massachusetts.
ead table guests at the banquet
he United Church celebrating a
cessful campaign for funds to
t the church were Joseph Serio,
ert Warner, J. Elwyn Russell,
John Nichols, speaker, Rev.
ph Rosenblad, Mrs. Serio, Mr.
rner, Mrs. Rosenblad, Mrs.
sell and Mrs. Walter Norris.
lan Loosigian of Lowell Street
resumed his studies at Prince-
University. Alan is the son of
and Mrs. A. M. Loosigian
he is commencing his third
r of study.

AT THE CHURCHES

Rev. Frederick Noss

Rev. Noss Will Give Travelogue

Rev. and Mrs. Frederick B. Noss of Tamworth, N.H. will be featured speakers at the annual South Church Harvest Supper which is scheduled for Friday, Oct. 13 at 6:30 p.m.

Rev. Noss was pastor of the Andover church for more than 30 years prior to his retirement last fall. Since then he and his wife have made a tour around the world and this will be the topic for their discussion.

Reservations may be made by calling the church office.

Mrs. Clinton S. Shaw and Mrs. Douglas Hillmann are co-chairmen for the supper and on their committee are: Mrs. Robert Hatton, decorations; Mrs. Clinton D. Shaw and Mrs. William Grove, soliciting; Mrs. Charles Salvage, tickets; Mrs. Joseph Tavern, seating; Mrs. Walter Taft, set-up; and Mrs. Robert Watelet, clean-up; Mrs. Robert E. Hocknell, publicity. The Pilgrim Fellowship will serve the meal under the direction of Mrs. Richard I. Anderson.

A Happening Is Scheduled

The youth committee of the Andover Council of Churches will sponsor "A Film Happening" at South Church, Oct. 8. The junior groups, meeting at 5 p.m., will view the film "White Mane" followed by discussion and refreshments. The seniors at 7:30 p.m., will see "Solus," a graduate film produced at Boston University, and "Have I Told You Lately That I Love You?" Mrs. Edward S. Gordon will present this film program at both sessions.

Mrs. Gordon, a graduate of Cornell University, has studied under Dr. Hodgkinson and Dr. R. Steele examining the place of film in the contemporary religious context. In addition to this program, Mrs. Gordon will offer to seniors on the three following Sunday evenings at 5:30 p.m. at South Church viewing of: "Magician," "23 Skidoo"; "End of Summer"; "A", "Two Men and a Wardrobe".

The youth committee of the Council is headed by the Rev. David E. Allen, Christ Church, and the Rev. Thomas Dipko, South Church. It is the responsibility of the committee to devise the format for the Council's youth program.

DEADLINE

The deadline for all church news is Monday of each publication week.

We cannot guarantee prompt publication of items received later than 5 p.m. on Mondays.

Andover Baptist Church
REV. EARL ROBINSON, Pastor

SUNDAY: 9:30 a.m. Sunday School classes for all ages; 10:45 a.m., 135th Anniversary service with former pastor, Rev. Roy E. Nelson, Jr. of Park Street Baptist Church, Framingham, preaching the Anniversary sermon on the topic, "The Church - Instrument of God's Purpose." Special music will be offered by the Senior, Youth and Junior choirs directed by James Sayers. A coffee hour will follow the service to allow friends to renew acquaintances; 5 p.m. Junior High Youth Fellowship will go to South church for the special program; 7:30 p.m. Senior Youth Fellowship will go to South Church for a special program.

South Church
(United Church of Christ)
REV. J. EVERETT BODGE

SUNDAY: 9:15 a.m. Grades 5-8; Confirmation Class; Middle and Senior High Class; 10:30 a.m. Crib Room through Grade 4. Family Morning Worship: the Rev. J. Everett Bodge will preach, topic: "If You Were God"; 5:30 p.m. Junior High Pilgrim Fellowship hosts to Andover Junior High Youth Council: Film Workshop, Mrs. Ida Gordon. Also Commission Workshops for Senior Pilgrim Fellowship; 7:30 p.m. Senior High Pilgrim Fellowship Film Workshop by Mrs. Ida Gordon.

Faith Lutheran Church
360 South Main St.
Rev. Hartland H. Gifford, Pastor

SUNDAY: 9:45 a.m. Church School. Adult Class. Nursery; 11 a.m. Regular Worship Service. Preacher: The Rev. Charles Schwarz of Redeemer Luth. in Lawrence Nursery for up to age 3 and Kindergarten Class for 4 and 5 year olds; 2 p.m. Evangelism Visitation; 5:30 p.m. and 7:30 p.m. Luther League to attend Andover Council of Churches joint Youth meeting at South Church.

Christ Church
REV. J. EDISON PIKE, Rector

SUNDAY: 8 a.m. Holy Communion; 9 a.m. Family Holy Communion; 9:45 a.m. First Session Church School; Adult Forums; 10 a.m. Family Morning Prayer and Sermon; 10:45 a.m. Second Session Church School; Adult Forums; 11 a.m. Morning Prayer and Sermon; 5 p.m. Junior EYC Meeting with Andover Council of Churches - A Film Program at South Church; 7:30 p.m. Senior EYC Meeting with Andover Council of Churches Youth Groups - A Film Program at South Church.

West Parish Church
REV. NORMAN E. DUBIE SR.

SUNDAY: 8 a.m. Breakfast Seminar; 10:30 a.m. Church School (Cradle Roll thru Grade 4). Morning Service of Worship; 3 p.m. Reception to the Rev. & Mrs. Dubie; 5:30 p.m. Junior High Pilgrim Fellowship; 7 p.m. Senior High Pilgrim Fellowship.

Free Church
(United Church of Christ)
Rev. J. ALLYN BRADFORD, Pastor

SUNDAY: 10:15 a.m. Worship Service, Rev. A. Karl Phillippi, area minister, will be the speaker. Church School; 5:30 p.m. Junior Pilgrim Fellowship; 7 p.m. Senior Pilgrim Fellowship; 7:30 p.m. Enlistment Committee.

Unitarian Universalist Church
244 Lowell Street, Andover
REV. KEITH C. MUNSON

SUNDAY: 9:50 a.m. Choir Warm-up; 10:30 a.m. School of Religion; 10:30 a.m. Worship and Sermon. Guest minister, Rev. K. V. Kafka; 6:30 p.m. Youth Groups Meet.

First Church of Christ Scientist
278 North Main Street

SUNDAY: 10:30 a.m. Sunday School; Church Service. Subject of lesson sermon: "Are Sin, Disease, and Death Real?" WEDNESDAY: 8 p.m. Evening Service. Christian Science reading room open daily 11 a.m. to 4 p.m. Friday evening 7 to 9 p.m.

First Methodist Church
Main and Water Streets
North Andover, Mass.
NEAL F. FISHER, Pastor

SUNDAY: 9 a.m. Church School; 10:30 a.m. Morning Worship; 7 p.m. MYF meeting. Nursery care during morning worship.

St. Augustine's Church
Rev. Kenneth J. Kennedy, O.S.A. Pastor

SUNDAY: Masses - 6:30, 7:30, 8:45, 10, 11:15, 11:20 (downstairs), 12:30 p.m. Baptisms: 2:30 followed by Blessing of the Mother - by appointment at the Rectory during the previous week.

St. Joseph's Church
(Ballardvale)

SUNDAY: Masses - 9, 10:15 and 11:30 a.m. Confessions heard before Mass.

St. Robert Bellarmine Church
REV. WILLIAM J. FITZGERALD

SUNDAY: Masses — 7, 9, and 11:30 a.m.

Andover Bible Chapel
266 Lowell Street

SUNDAY: 9:15 a.m. Communion Service; 11 a.m. Morning Service and Sunday school; 7 p.m. Evening Service. Nursery available.

LEAPIN' LIZARDS!

The rhinoceros iguana, found in Spain, is so named because it has three horns on its snout!

Christian Women Meeting

Dr. Lit-sen Chang, lecturer on missions and Oriental religion, will be the featured speaker for the October luncheon meeting of the Andover Christian Women's Club on Oct. 10.

The meeting will be held, beginning at 12 noon, at Indian Ridge Country Club. The program is scheduled to end at 2 p.m.

Also appearing on the program will be Leo Boodokian of Coco & Boodokian of Winchester. His topic will be "Mosaics in Wool," a discussion on Oriental rugs.

Soloist for the program will be Mrs. Melba Weaver.

Meetings of the Christian Women's Club are open to the public, reservations are necessary. They may be made by contacting Mrs. Janet Dewhurst on County Road.

Nursery service will be available at Andover Bible Chapel on Lowell Street.

KIMBALL PIANOS & ORGANS
146 South Broadway, Lawrence
682-3417
Reconditioned pianos available

Consult

DOUG HOWE
About This Question:
"I'm always enjoying some sport . . . hunting, bowling, skiing, fishing or golfing. This new Homeowners Policy - would it cover theft and most damage to my sports equipment, and also my liability for any injuries or property damage I might cause?"
Douglas N. HOWE
INSURANCE REAL ESTATE
52 MAIN ST. 475-5100

ART SUPPLIES
FREE CUPS With This Ad Only
EASELS Table, Studio All-Purpose From $3.95 to $19.95
OIL COLOR FITTED SETS From $2.95 to $14.95
ART BOOKS FROM $1.00
RAW OAK FRAMES
Canvas Boards
ARTISTS' SOFT PASTELS Sets From $1.90 to $8.75
ALLIED PAINT STORE 483 ESSEX ST. LAWRENCE OPPOSITE INTERNAL REVENUE
EST. 1916 Jos. T. Gagne, Pres.

HOME REPAIRS
Exterior & Interior
MAJOR OR MINOR
Also
Additions & Alterations
Kitchens, Playrooms, Dens
Gutters & Roofing
Masonry — Painting
We Do Everything With Below Prices
MR. CUTLER
475-6669

Join the Golden Circle of FLUFFY Users
When it's time for a change — dial 688-5454

WALK UP WINDOW OPENS AT 8:30 A.M.
Always Ahead!
5% per year
• Interest From Day of Deposit to Day of Withdrawal
• Interest is Exempt from Massachusetts Income Tax
• Paid and Compounded Quarterly on Special Notice Accounts
Arlington Trust is Insured by the Federal Deposit Insurance Corporation, an Agency of the United States Government.
ARLINGTON TRUST Company
Insured by the Federal Deposit Insurance Corporation, an agency of the United States Government
ANDOVER OFFICE IN SHAWSHEEN PLAZA

Obituaries . . .

MRS. BURTON S. FLAGG

Mrs. Burton S. Flagg, of 22 School St., the former Annie T. Francis, died Sept. 29 at Shady Knoll Nursing Home in North Andover after a long illness. She was 95.

Born in Fitchburg, Mrs. Flagg had lived 67 years in Andover. She was a 50-year member of South Church and a member of the Andover Garden Club and November Club. She was a trustee of Danvers State Hospital for 21 years.

Mrs. Flagg is survived by her husband, Burton Flagg; three daughters, Mrs. Frederick W. Smith of Falmouth-Foreside, Maine, Mrs. Sterling Dow of Cambridge and Mrs. George K. Sanborn of Andover; also seven grandchildren and 11 great grandchildren.

Private memorial services will be held at a later date following cremation. Memorial gifts may be sent to Lawrence General Hospital.

MRS. HENRY D. ROCKWELL JR.

Mrs. Geraldine J. (Peck) Rockwell Jr., 29 Cuba St., died Sept. 30 at Lawrence General Hospital following a short illness. She was 49.

Born in Pittsfield, Mrs. Rockwell lived most of her life in Andover. She was graduated in 1937 from Abbot Academy. An employee of the Andover branch of Merrimack Valley National Bank, she was in charge of the small loans department. Mrs. Rockwell was a member of Trinitarian Congregational Church in North Andover and former treasurer and current financial secretary of the North Reading Rifle Club.

She is survived by her husband, Henry D. Rockwell Jr.; her father, Monteville E. Peck of Bridgton, Maine; a sister, Mrs. Wilfred Bowley of Topsham, Maine; a brother, M/Sgt. Monteville E. Peck Jr., U. S. Air Force, stationed in Germany.

The funeral was held Tuesday at Lundgren Funeral Home with Rev. Clinton W. Carvell of Trinitarian Congregational Church officiating. Burial was in Ridgewood Cemetery, North Andover.

GEORGE J. McCARTHY

George J. McCarthy, 44 Magnolia Ave., died Oct. 2 soon after he was admitted at Bon Secours Hospital. He was 66.

Born in Lawrence, he was employed by M. E. Transport Co., Dover, N. H. He attended St. Patrick's Grammar School and St. Patrick's Church in Lawrence.

He is survived by a sister, Mrs. Mary Traynor, with whom he made his home; two brothers, Joseph of Lawrence and Jeremiah of New Hampshire; and several nieces and nephews.

The funeral will be held today from R. V. Keefe Funeral Home, Lawrence, with a solemn high Mass of requiem at 9 a.m. in St. Patrick's Church, Lawrence. Burial will be in Immaculate Conception Cemetery, also in Lawrence.

Five Register As Freshmen

More than 800 freshmen from cities and towns all over Massachusetts plus 11 states and the District of Columbia have registered for classes at Salem State College.

The freshmen, Class of 1971, include the following students from Andover:

Ellen Brennan, 14 Brook St., elementary education; Elaine Lampariello, 44 Clark Rd., business administration; Carmelita McKew, 128 High St., elementary education; Pamela Mitchell, 58 Haverhill St., elementary education; and Kathleen Rovertson, 46 Salem St., liberal arts.

DEADLINE

The deadline for club and social news is Monday of each publication week.

We cannot guarantee prompt publication of social news received after 5 p.m. on this day.

Mrs. Stephen Farr

Farr - Rockwood

Miss Marjorie Rockwood attended the bride and John Farr, brother of the groom was best man. Rev. J. Everett Bodge, pastor of South Church, and cousin of the bride, officiated at the service which was held in the home of the bride's parents on Sept. 1.

Mr. and Mrs. Farr will reside at 72 East Silver St., Westfield, Mass.

The bride is a recent graduate of State College at Westfield and she is teaching at Westfield Junior High School. Mr. Farr is attending the Springfield branch of Andover Institute of Business.

Dr. and Mrs. Norman O. Rockwood of 61 Gould Rd. announce the marriage of their daughter, Sandra Mae, to Stephen Farr, son of Mr. and Mrs. Winford Farr, 9 Hall Ave., Ballardvale.

CAR Meeting To Be Oct. 11

Samuel Osgood Society, Children of the American Revolution, has scheduled its first meeting of the year for Oct. 11 to coincide with Patriotic Education Week which is being observed nationally from Oct. 12, Columbus Day through Oct. 19, the date of the Yorktown surrender. Patricia and Norma Kenyon will present a program on the theme, "Early American Patriotics."

Sue Otto and Robert Witzgal are in charge of displays to be shown in the children's room of Memorial Hall Library during Education Week.

State activities include a meeting at Horticulture Hall, Worcester, and taking part in the program will be Wayne Thompson, State Vice President, and Robert Witzgall, State Librarian. The program will not only honor early American patriots but present patriots, those members of the CAR in the service. This will include a Samuel Osgood Society member, Brian McGrath, serving with the army in Germany.

Junior Gardeners Will Meet

The Andover Junior Garden Club will begin its 15th year of activities for youngsters in the third grade and older with a program to be held Saturday, Oct. 7, at 10:30 a.m. in the meeting room of the Bay State Bank on Main Street.

Children attending are asked to bring a berry bowl, apothecary jar or glass peanut butter jar suitable for a terrarium. The juniors will learn about plants that appear on the conservation list and also plants that will live for many months in bowls at home.

Mr. and Mrs. Douglas Pitman are collecting all the materials for the terrariums and Mrs. Pitman will instruct juniors on how to make them and how to identify the plant, ferns and mosses used.

BATES FRESHMEN

Linda Gilmore, Deborah Godin and Doug Hayman of Andover are among freshmen students enrolled at Bates College, Lewiston, Maine.

Subscribe to the TOWNSMAN

Helen A. Edwards

Miss Edwards Will Marry

Mr. and Mrs. Aiden J. Edwards of Arlington announce the forthcoming marriage of their daughter, Helen Agnes to Douglas Pace Edwards, son of Mrs. William Edwards of 237 Highland Rd. and the late Mr. Edwards.

The couple plans to be married on Jan. 6.

Editor Attending Press Conference

Rev. Hartland H. Gifford, pastor of Faith Lutheran Church, will be one of 33 participants from the United States and Canada at the national press, radio and television conference of the Lutheran Church in America which opens in Atlanta, Ga., on Monday, Oct. 9.

Rev. Gifford, editor of The New England Lutheran, will represent the New England synod at the three-day conclave, held in advance of the biennial meeting of the Lutheran Church in America scheduled for Atlanta in June, 1968. The conference is under the direction of the Commission on Press, Radio and Television of the Lutheran Church in America.

ANDOVER GIRL AT NORTHFIELD

Among the 625 girls registering for the 89th academic year of Northfield School, Northfield, Mass., is Kristin Bea Whyte of Taylor Hall, Phillips Academy, daughter of the Rev. and Mrs. James Rae Whyte. She is entering the sophomore class.

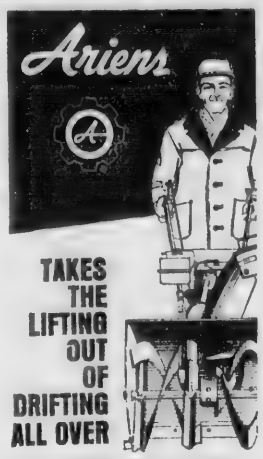

TAKES THE LIFTING OUT OF DRIFTING ALL OVER GREATER LAWRENCE

It's no secret. An Ariens Sno-Thro costs lots more than a snow shovel. It should. It does much more. For one thing, a 2-stage Ariens cuts through after-blizzard drifts quickly, dependably. Takes on any type snow—clears it easily. An Ariens Sno-Thro gives you a feeling of power—a way of putting Old Man Winter in his place. All Ariens Sno-Thros have 4 forward speeds, power reverse, directional discharge chute. The Ezee-Start 4 hp, 5 hp, 6 hp and 7 hp engines are winterized for dependable get-up-and-go performance. NEW! LOCKOUT DIFFERENTIAL! Standard on Models 10M-6D, 10M-7D. Available for Models 10M-6 and 10M-5. Why don't you, too, get a lift out of life with a new 1968 Ariens Sno-Thro.

ROBY MEIER

56 BERKELEY ST., LAWRENCE
TEL. 686-4743

Socially Correct
WEDDING STATIONERY
Invitations, Announcements, Accessories, Etc.

Mary Ann's
CARD & YARN SHOP
Olde Andover Village, Main St.
475-2377

Klothes Kennel inc.

Designer Creations
After 5
DRESSES — GOWNS
Including Such Famous Labels As. . .

HARVEY BERIN — JOAN LESLIE
JERRY SILVERMAN — PAT SANDLER
MALCOLM STARR — ELOISE CURTIS
SAM FREIDLANDER — JUNIOR SOPHISTICATES

Values $35.00 to $295.00
NOW $17.50 - $50.00 NONE HIGHER

SEE THEM IN OUR NEW SPACIOUS STORE
IN THE PARKING LOT
Opp. OLDE ANDOVER VILLAGE

KLOTHES KENNEL, Inc.
77 Main Street
Andover
9:30 - 5:30 Daily
9:30 - 9 Friday
Open All Day Wednesday

SKIP'S
Rubbish Removal
ATTICS, CELLARS, YARDS CLEANED
Will handle anything
All Types of Moving Jobs
664-8555 . 664-3839

HAWAII

7 Days on the Island of Oahu in Honolulu
7 Days on the Outer Islands of Kauai—Hawaii—Maui
Personally Escorted Throughout
AND
COMPLETELY ALL-EXPENSE
Tours of Distinction

DEPARTS FROM LOWELL Nov. 25
RETURNS TO LOWELL Dec. 10

Especially Designed by THE BUTLERS to afford the Most Comprehensive Coverage of the Unparalleled Beauty and Exotic Charm of Our 50th State, Hawaii.
Airlines: UNITED and HAWAIIAN
Limited Membership

BUTLER TRAVEL TOURS
70 Acton Road
Chelmsford—256-2234
BROCHURES ARE AVAILABLE

TEXACO
MORE PULLING POWER

VILLAGE ANNEX TEXACO
14 NO. MAIN ST. – ANDOVER
QUALITY • SERVICE • SAVINGS

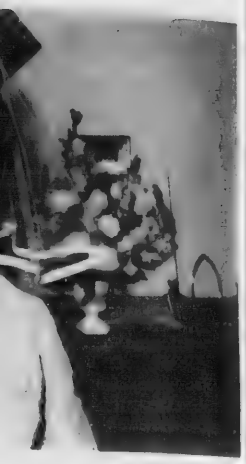

Farr

ckwood

de, officiated at the service ich was held in the home of the de's parents on Sept. 1.
Mr. and Mrs. Farr will reside 72 East Silver St., Westfield, ss.
The bride is a recent graduate State College at Westfield and e is teaching at Westfield Junior gh School. Mr. Farr is attending Springfield branch of Andover titute of Business.

Helen A. Edwards

Miss Edwards Will Marry

Mr. and Mrs. Aiden J. Edwards Arlington announce the forthoming marriage of their daughter, elen Agnes to Douglas Pace Edards, son of Mrs. William Edards of 237 Highland Rd. and the te Mr. Edwards.
The couple plans to be married Jan. 6.

ditor Attending ress Conference

Rev. Hartland H. Gifford, pastor Faith Lutheran Church, will be ne of 33 participants from the nited States and Canada at the ational press, radio and television onference of the Lutheran Church America which opens in Atlanta a., on Monday, Oct. 9.
Rev. Gifford, editor of The New ngland Lutheran, will represent e New England synod at the ree-day conclave, held in adance of the biennial meeting of the utheran Church in America cheduled for Atlanta in June, 1968. he conference is under the direcon of the Commission on Press, adio and Television of the utheran Church in America.

NDOVER GIRL T NORTHFIELD

Among the 625 girls registering r the 89th academic year of orthfield School, Northfield, lass., is Kristin Bea Whyte of aylor Hall, Phillips Academy, aughter of the Rev. and Mrs. ames Rae Whyte. She is entering e sophomore class.

RE PULLING POWER

EX TEXACO
– ANDOVER
CE • SAVINGS

WGBH-TV

Channel 2 Highlights, Oct. 8-14

Sunday, October 8

2:00 - R & D REVIEW Paris Air Show. Largest aviation display in the world.

7:30 - NET PLAYHOUSE The Tales of Genji continue.

9:00 - THE DAVID SUSSKIND SHOW Truman Capote talks about his best-seller "In Cold Blood"; Genevieve and Reiko give pointers on "How to Love a Man"; and Dr. Jeremiah Stamler, Chicago Health Department is asked "Are Cigarettes a Killer?"

Monday, October 9

7:30 - SPECTRUM A Matter of Acceptable Risk. Report on the machines and men which control the flow of air traffic across the North Atlantic.

8:30 - THE CREATIVE PERSON Fred Rogers. A look at the man behind "Misterogers", the TV hero of the pre-school set.

9:00 - NET JOURNAL. Right of Privacy. How computers intrude on individual privacy.

Tuesday, October 10

8:00 - THE WARS OF THE ROSES The Inheritance. Beginning the Royal Shakespeare Company's production of 3 great Shakespeare plays. Tonight Henry VI, Pt. 1.

9:00 - THE LARGE WORLD OF ALBERT EINSTEIN.

10:30 - CINEPOSIUM Responsive Eye is discussed by Larry Schwab.

Wednesday, October 11

6:00 - EXPLORING THE CRAFTS: POTTERY Trimming and Making Cylinders.

8:00 - INTERNATIONAL MAGAZINE An exclusive report from Western Europe on the underground network encouraging many GI's to desert each month rather than risk serving in Vietnam; from Madrid, an interview with a would-be Czar in exile; from Budapest, Communist chic; from England, hirsute hippies; from Thailand, boat races for Buddhists.

10:00 - THE TOY THAT GREW UP Two silent films: "Under Royal Patronage", a 1914 movie starring the first film "love team" Francis X. Bushman and Beverly Bayne; and Robert Louis Stevenson's thriller "Dr. Jekyll and Mr. Hyde" with Sheldon Lewis.

Thursday, October 12

7:30 - MAKING THINGS GROW Potting.

8:30 - PROFILES IN COURAGE Georgia Governor John M. Slaton.

10:00 - WHAT'S HAPPENING MR. SILVER? Freedom and the Fourth of July. Invasion of personal privacy and restriction of personal rights, studied in interviews with policemen, lawyers, those who feel their rights have been invaded and MIT's Jerome Lettvin.

Friday, October 13

7:00 - MIT SCIENCE REPORTER The Heart of the Matter.

8:00 - NET PLAYHOUSE The Tales of Genji continues.

9:30 - DEAR LIAR Jerome Kilty and Cavada Humphrey star in Kilty's dramatization of the letters between George Bernard Shaw and the actress Mrs. Patrick Campbell.

Saturday, October 14

7:00 - NET JOURNAL Right of Privacy. How computers intrude on individual privacy.

9:00 - LA SERVA PADROMA by Pergolesi. Anna Moffo stars.

10:00 - THE LOVE GENERATION The hippies' "Love-In" in Los Angeles.

Girl Scouts

A Girl Scout Cadette swimming course will be conducted by the Andover Youth Center at the Phillips Academy pool beginning on Wednesday of next week. The course will be comprise of five weekly sessions from 6:15-7 p.m. Registrations must be made at the Andover Youth Center prior to the beginning of the course.

POWER MOWER REPAIRS
ALL MAKES OF MACHINES
REEL & ROTARY TYPES
RIDERS & TRACTORS
HAND MOWERS, TOO!
COLE
PAINT & HARDWARE
10 MAIN ST., ANDOVER
TEL. 475-1156

Three Are TV "Stars"

Three former Andoverites, Pam, Jay & Wendy Erving (18, 15 and 10) will appear this coming week on Walter Cronkite's program "The 21st CENTURY". Telecast in color at 6 p.m. on Sunday over the CBS Network, the show covers various aspects of life as it will be in the 21st Century.

This weeks program, entitled "The Four Day Week" takes a look at how families will spend their leisure in the years to come. The sequence "starring" the Ervings shows a typical family vacationing aboard a rental houseboat in Florida's picturesque, primitive Kissimmee River Valley.

The Ervings, who formerly lived on Salem St., moved to Florida in 1957. They now lieve in Kissimmee (near Orlando) where Erving is president of Surfside 6 Inc., operator of several houseboat rental agencies in Florida.

College Visitor

A representative of the board of admissions of Transylvania College will be in Andover Wednesday, Oct. 18, to meet with high school seniors interested in attending the Lexington, Ky., college next year.

Joseph E. Cosby, admissions counselor, will discuss the admissions requirements of the historic college with students at Abbott Academy at 8:45 a.m. Later in the morning, at 10:30 a.m., he will visit with students at Andover High School. Transylvania, founded in 1780, is the oldest college West of the Allegheny Mountains.

MARV'S Window Cleaning
Windows & Storm Windows Washed
Paint Washed
Floors Washed & Waxed
FOR PROMPT SERVICE
CALL 682-6392

PLANNING THE NEW PLAYROOM . . . IS HALF THE FUN!

ANYONE FOR PINGPONG!

Yes Siree! Ann and Larry Dover are really looking forward to the completion of the remodeling of their basement which will provide a fun room for the whole family – and save lots of wear and tear on the rest of the house.

And where did Larry go for his home improvement loan? Right down here to his family financial center – Andover Savings Bank. We arranged everything in a jiffy at low bank rates and easy to handle repayments. How about you? Got a playroom in mind?

BORROW UP TO $3500
TERMS UP TO 60 MONTHS

"YOUR FAMILY FINANCIAL CENTER"

Andover savings bank
INCORPORATED 1834
3 convenient offices
• 61 Main Street, Andover
• Gaunt Square, Methuen
• 108 Main Street, N. Andover

Flower Show Announced

"Perspectives" is the title of a colorful fall flower show being arranged by the Northern district of the Garden Club Federation.

Northern District Director, Mrs. Ralph H. Hill of Andover, is chairman of schedule and staging and Mrs. Robert G. Richards of Groveland is the general flower show chairman.

The John Ester Gallery at Abbot Hall on School St. in Andover will be the setting for the show which is to be held on Oct. 19 and 20.

Conservation, Educational, and Horticulture divisions will be featured along with the design division.

Exhibits in the design division will consist of the following classes: Airborne, Submerged, Polyrhythmic, Ecumenical and Extra-sensory.

Traditional, expressive and abstract designs will be featured against dramatic background staging in the gallery and should have a special appeal and interest for viewer and exhibitor alike.

Printing
OF DISTINCTION
The Andover Townsman
For Your Printing Needs
CALL 475-1943

New Manual "HERMES 90" Adding Machines
Adds - Subtracts Multiplies - Credit Balance $99.50
A. K. Thomas Co.
525 ESSEX ST. LAWRENCE
TELS. 683-5359 & 683-5332

ELAINE'S KNIT SHOPPE
138 BROADWAY LAWRENCE
(Next To Palace Theater)
Specializing in Brand Name Yarns
Columbia - Minerva; Unger & Fairnit
As seen in McCall's, Vogue and Needlework Magazines
FREE INSTRUCTIONS
HOURS 9 to 5:30 DAILY – 9 to 9 TUES & FRI
PHONE 682-2541

Old Fashion Service
Like Grandma's Bread . . .
it's got all the genuine ingredients!
That's why I say: Buy the dealer
When you buy your next
NEW or USED CAR
CALL
MASON F. ARNOLD
CALL 475-2321
EVENINGS 475-1530

Lundgren
FUNERAL HOME
Member THE ORDER OF THE GOLDEN RULE
DONALD E. LUNDGREN
ELM STREET ANDOVER 475-2072
ESTABLISHED IN 1840

FACULTY WIVES' CLUB of Merrimack College honored new faculty members at a tea reception last Tuesday in the faculty lounge of the new college library. Members of the Club include: standing left to right – Mrs. Joseph Harrington, North Andover, publicity chairman; Mrs. Simeon E. LeGendre Jr., Andover president; Mrs. Fred Peterson, North Andover, social committee; Mrs. Thomas Maxwell, North Andover, membership chairman; Mrs. Stephen Leone, Salem, N. H., social chairman; seated, Mrs. John Murphy, North Andover, social committee.

Mary O'Connor

Abbot Graduate Plans Marriage

Mr. and Mrs. Frank J. O'Connor of 110 Chestnut St., announce the engagement of their daughter, Mary, to Ronald J. Sears of Valhalla, N. Y., son of Mr. and Mrs. Joseph Sears of Lawrence.

Miss O'Connor graduated from Abbot Academy and from Newton College of the Sacred Heart. She is a teacher in Andover.

Mr. Sears graduated from Central Catholic High School and from Northeastern University. He is presently studying for his master's degree at Iona College and is employed as a senior engineer by the American Telephone and Telegraph Co. in White Plains, N.Y.

An Aug. 10 wedding is planned.

AP Mothers Entertained

The mothers of freshmen boys at Austin Preparatory School, Reading, were welcomed at a tea and reception recently sponsored by the Ladies of Austin.

They attended Benediction in the chapel with Father George Burnell, OSA, rector as celebrant. Father Burnell spoke briefly welcoming the mothers and Father John Lipp, OSA, moderator of Ladies of Austin invited them to attend monthly meetings the first Thursday of every month in the school cafeteria.

Officers for the 1967-68 season are: Mrs. Albert Chisholm, Reading, president; Mrs. George DeVito, Melrose, 1st vice president; Mrs. Francis Couture, Melrose, 2nd vice president; Mrs. Aristide Mazza, Lawrence, recording secretary; Mrs. Samuel Basta, Reading, corresponding secretary; Mrs. Santo Zappalla, Lawrence, membership secretary and Mrs. James Grimes, Reading, treasurer.

FEATHER IN CAP

In early China, a peacock feather was awarded to mandarins for public services.

Newcomer Classes Underway

The Andover Welcome Wagon Newcomers Club is sponsoring a series of yoga classes which began this week.

Teaching the course is Mrs. Sue Luby of Andover. The classes are held in the lodge at Andover Recreation Park on Abbot Street between the hours of 9:30 and 11:30 a.m. on Wednesdays.

Babysitting is being provided at the town's newly acquired recreation center on Iceland Road adjacent to the Shawsheen playground. Women interested in joining the group should call Mrs. John Coughlin.

The club is also sponsoring a number of other activities, which also began this week. Included are:

* Art classes which are meeting at the Iceland Road field house at 7:30 p.m. on Tuesdays for watercolor students. An advanced oil group is meeting at the same location on Wednesdays at 7:30 p.m. Mrs. Marrietta Amy of Andover is the art teacher.

* The Newcomers Dancing Club will meet on Tuesdays at 7:30 p.m. in the lodge at Andover Recreation Park. Mrs. John Manning of Andover will teach the 8-week course on "New Dances". For information, call Mrs. Theodore Kubacki.

* Beginning bridge lessons are being taught Tuesdays at the Shawsheen Playground field house at 9:30 a.m. Recreation Director Leslie Bartow is the instructor. Interested women should contact Mrs. James Latimer.

F. W. BRADLEY
INSURANCE
TEL. 475-4400

Births...

BELLIA - A daughter Sept. 27 at Bon Secours Hospital to Mr. and Mrs. Michael Bellia, 212 Greenwood Rd. The mother was Mary Larochelle.

BAKER - A son, Gregory Mark, Sept. 25 to Mr. and Mrs. Henry Baker of Cobb, Wis. The mother was the former Catherine Duke, daughter of Alexander Duke of 63 Essex St. and the late Mrs. Duke.

BAUN - A daughter Sept. 29 at Bon Secours Hospital to Mr. and Mrs. Philip Baun, 14 Lockway Rd. The mother was Kathrin Sztacinski.

FULLER - A daughter Sept. 29 at Lawrence General Hospital to Mr. and Mrs. James Fuller, 84 N. Main St. The mother was Joan Morgan.

COX - A son Sept. 23 at Boston Lying-In Hospital to Atty. and Mrs. Robert F. Cox, 24 Canterbury St.

CURTIS - A daughter, Deborah Lee, Oct. 2 at New England Memorial Hospital, Stoneham, to Mr. and Mrs. Wayne S. Curtis, 1 Lincoln St., Stoneham. The mother was Janis Warren. The paternal grandparents are Mr. and Mrs. W. Warren Curtis of 87 Woburn St.

ROCK AROUND THE CLOCK

The first dance marathon began March 30, 1923, at 6:57 p.m. at New York City's Audubon Ballroom, and ended March 31, 1923, at 9:57 p.m.

SEE
BILL ROBINSON
FOR NEW CHEVROLETS, CADILLACS, and Select Used Cars At
WOODWORTH MOTORS, INC.
Shawsheen Square, Andover
475-6200

GEO. W. HORNE CO.
LAWRENCE, MASS.
TAR AND GRAVEL ROOFING SHEET METAL WORK
SPECIALIZING IN ASPHALT SHINGLING
Telephone 687-7339 Established 1854

POOL COOL?
Rent Swimming Pool Heater
$5.50 per month
HOWE HEATING CORPORATION
5 LUPINE ROAD, ANDOVER
475-0365
GUY B. HOWE, JR.

embers at a tea reception
ers of the Club include:
ty chairman; Mrs. Simeon
r, social committee; Mrs.
n Leone, Salem, N. H.,
nittee.

rths...

LLIA - A daughter Sept. 27
n Secours Hospital to Mr. and
Michael Bellia, 212 Green-
Rd. The mother was Mary
chelle.

KER - A son, Gregory Mark,
25 to Mr. and Mrs. Henry
of Cobb, Wis. The mother
the former Catherine Duke,
ter of Alexander Duke of 63
St. and the late Mrs. Duke.

UN - A daughter Sept. 29 at
Secours Hospital to Mr. and
Philip Baun, 14 Lockway Rd.
mother was Kathrin
inski.

LLER - A daughter Sept. 29
awrence General Hospital to
and Mrs. James Fuller, 84
ain St. The mother was Joan
an.

X - A son Sept. 23 at Boston-
g-In Hospital to Atty. and
Robert F. Cox, 24 Canterbury

RTIS - A daughter, Deborah
Oct. 2 at New England
orial Hospital, Stoneham, to
and Mrs. Wayne S. Curtis,
incoln St., Stoneham. The
er was Janis Warren. The
nal grandparents are Mr. and
W. Warren Curtis of 87
rn St.

K AROUND THE CLOCK
e first dance marathon began
h 30, 1923, at 6:57 p.m. at
York City's Audubon Ball-
, and ended March 31, 1923,
57 p.m.

SEE
ILL ROBINSON
FOR NEW
CHEVROLETS,
CADILLACS, and
lect Used Cars At
OODWORTH
OTORS, INC.
awsheen Square, Andover
475-6200

RNE CO.
ASS.
SHEET METAL WORK
LT SHINGLING
Established 1854

OL COOL?
ming Pool Heater
0 per month
ING CORPORATION
UPINE ROAD, ANDOVER
475-0365

LAWRENCE RUG & LINOLEUM CO., INC.
Over 7500 Sq. Ft. of Floor Space!
DEVOTED TO FLOOR COVERING!
278 So. Broadway, Lawrence
(Next to Reg. of Motor Vehicles)
FOR FREE ESTIMATES CALL 683-3151
these heavenly carpets by Lees

MANZI Dodge
9 Merrimack St. at South Broadway, Lawrence 683-9591

MICHAEL J. SULLIVAN INC.
FURNITURE
"The Leading Furniture Store in Essex County"
SERVING ANDOVER FOR 80 YEARS!
226 Essex St., Lawrence
686-6157
OPEN TUES. & FRI. TILL 9 P.M.

SUTTON TRAVEL SERVICE INC.
Merrimack Valley's Most Experienced Travel Agent. International and Domestic. Tours, Cruises & Resorts. Free Consultations.
1 Lowell St., Andover 475-4251
21 Lawrence St., Law. 686-9521

For Top Quality
MILK AND DAIRY PRODUCTS
CALL –
FINDEISEN'S FARMS, INC.
687-7178 155 Lowell St. Methuen

DALRYMPLE OIL CO., INC.
• Heating and Air Conditioning Specialists
• Frigidaire Appliances
244 Broadway, Law. 683-2455

NORTH ANDOVER REST HOME
• Quiet Homelike Atmosphere
• Special Diets
• Recreational Facilities
• Swimming Pool
• Summer Cookouts
688-4227
245 Osgood St.
No. Andover
(Corner of Main St.)

COLUMBIA
Auto Seat Covers
165-167 So. Broadway, Lawrence
• Convertible Tops
• Complete Interior Service
Established 1937
683-2205

FREE GIFT WRAP–DELIVERY
KOLSKY JEWELRY CO.
JEWELRY AND GIFTS FOR ALL OCCASIONS
643 Essex Street, Near Hampshire
682-5572

T.J. SCANLON CO.
Building Materials Tools & Hardware
ESSEX ST. Corner BROADWAY
Paints
Power Tools
Lawn Supplies
Johns-Manville
Roofing & Siding
Free Delivery
683-3118

Finest in OIL HEAT
IRON FIREMAN
BURNERS • FURNACES • BOILERS
MARTIN OIL CO., INC.
39 Oakland Ave., Meth. 682-7577

TRIPOLI BAKERY
MAKERS OF ITALIAN BREAD, ROLLS, PASTRIES
Pizza Shop Open
Friday, Saturday, Sunday
104 Common St., Law. 682-7754

BUSINESS PROFILES

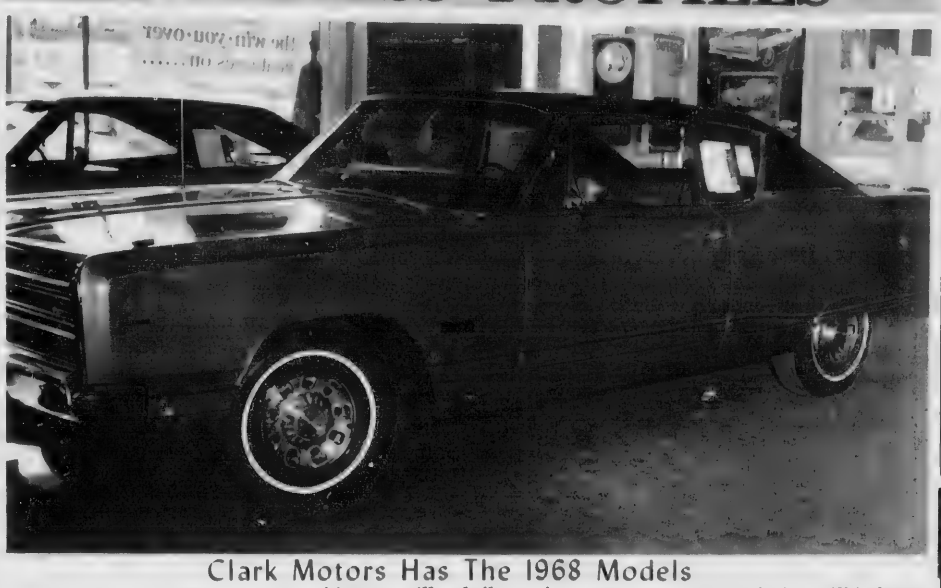

Clark Motors Has The 1968 Models

The 1968 Chryslers and Plymouths are now on display at Clark Motor Company, located at 273 South Union Street in Lawrence. Clark Motors has a huge lot full of brand new Plymouths, Chryslers, Valiants, Imperials and Barracudas in all colors and models. These beautiful new Chrysler Corporation cars were recently delivered and some are already in the showroom awaiting your inspection. You can move up to Chrysler in any of four new models: New Yorker, 300, Newport, or Town and Country Wagons. The Plymouth win-you-over beat goes on in the exciting new '68 Fury, VIP, Belvedere, Valiant, Barracuda and the new Road Runner. If you can't find a car exactly suited for you, Clark Motors will gladly order one according to your own specifications. Stop in any time and look over this year's models. You will like their smooth lines, luxurious interiors and impressive road performance.

Clark Motor Company has five salesmen waiting to serve you: E. Kinney, Ed Provencal, Chris Barrett, Art Batchelder and Ed Earnshaw. They are at your service daily, Monday through Saturday, from nine to nine. Let them show you the new line and talk to them about a trade on your present car. You will be glad you bought your Plymouth or Chrysler from Clark Motor Company. All their new cars are sold with a five-year or 50,000 mile guarantee. Clark Motors also has a fine selection of quality used cars which they will be happy to show you. All cars are serviced and ready to go.

You will enjoy doing business with Clark Motors. Mr. Barenboim and Mrs. Leoff, owners, provide their customers with expert repair work, a good selection of new and used cars on hand at all times and prompt, friendly service, thus maintaining a fine reputation in this area.

If you are considering the purchase of a new car, either a brand new '68 or a good late-model used car, it would be worth your while to visit Clark Motor Company in Lawrence. They are open evenings for your convenience and there are competent salesmen on hand at all times to assist you.

COLES' NURSING HOME
10 Summer St., 475-1389
24 HOUR R.N. SUPERVISION
"The Small Home That Gives Personalized Nursing Care."

SHAWSHEEN MOTOR MART INC.
FORD
Tel. 475-0767
39 Haverhill Street Andover
"Traditionally Trustworthy"

JACKSON LUMBER CO. Inc.
LUMBER PAINT
BUILDING MATERIALS
HARDWARE TOOLS
KITCHEN CABINETS
MILLWORK
ALUMINUM PRODUCTS
686-4141
245 Market St., Lawrence

MERRIMAC Marine Supply
244 East St., Rte. 110, Methuen
• Trailers • Boats • Motors
• Marine Telephones
• Sailboats • New & Used
LAWNMOWERS
SNOWBLOWERS
Walter Kalil Prop.

PONTIAC! TEMPEST & FIREBIRD
McANDREW PONTIAC-Inc.
SALES-SERVICE
209 S. Broadway, Law. 683-9547

HILDA'S Hair Stylist
Franchised ESKA Salon
7 HAIR STYLISTS ON DUTY FOR FAST, EXPERT SERVICE
Shawsheen Plaza, Andover
WALK-IN or CALL 475-2531

27 Main Street 475-2929
Valentine Flowers From The Heart

ANDOVER RECREATION
BOWLING
BILLIARDS
15 Lanes – 4 Tables
34 PARK ST. Air Conditioned

SUPREME CLEANERS OF ANDOVER
1 HR. DRIVE-IN SERVICE
SAME DAY SHIRT SERVICE
REPAIRS & ALTERATIONS
475-6636
Shawsheen Plaza Shopping Center

CLARK MOTOR CO., INC.
IMPERIAL – CHRYSLER
PLYMOUTH – VALIANT
BARRACUDA
Sales & Service
Good Used Cars
688-6053 OPEN EVENINGS
273 So. Union St., Lawrence

PLEASURE LANES INC.
Rte. 28 North Reading
Ten Pin Bowling
Billiards & Golf
For League Reservations
Dial 664-2619

OUR 98TH YEAR
LORD'S
Quality Shoes since 1869
Charge and Budget Accounts Available
275 ESSEX ST. Next to Tribune

MERRIMACK VALLEY Health Club & Figure Salon
INC.
FOR MEN - FOR WOMEN -
• Lose - Gain
• Recondition
• Special Programs For Busy Executives
• Slenderizing
• Re-proportioning
• Poise - Posture Specializing
• STEAM BATHS
• MASSAGE
• SAUNA BATHS
• BODY BUILDING
CALL 686-9321
42 FRANKLIN ST., LAWRENCE

RENFREW
Television & Appliances
SALES & SERVICE
118 Park St., No. Reading
664-2277 or 664-2127

ARLINGTON Floor Covering Co.
100 Franklin St., Lawrence
• CARPETING For All Rooms
• Ceramic Wall & Floor Tile
• LINOLEUM – Inlaid & Vinyl
• TILE – Vinyl, Asphalt, Rubber
Ed Traub, Manager
Free Estimates
686-6343

VOLKSWAGEN SALES & SERVICE
Quality Economy
• SEDANS
• CONVERTIBLES
• WAGONS
• KARMANN GHIA
Authorized
• Sales
• Service
• Parts
Where To Buy Them
HARRISON PARK CORP.
222 Lowell St., Law. 686-9743

SEE OUR WONDERFUL WORLD OF LIGHTING:
• KYANIZE PAINT –
• ARTIST MATERIALS
• ELECTRICAL FIXTURES
Totally Alive – A New Wallpaper Showroom!
MID-CITY SUPPLY
92 Broadway (near Common St.)
Lawrence 682-1848

HUGHES HOUSE NURSING HOME INC.
An Extended Care Facility
475-5743
89 MORTON ST., ANDOVER

SONOTONE THE HOUSE OF HEARING
Theres a (Manzi) Amore
SONOTONE
The Amazing New Sonotone All in your ear
BAY STATE BLDG. ROOM 315
301 ESSEX ST., LAWRENCE
682-4730

Holyoke Grads Are Meeting

Mrs. Cyrus F. Springall of Andover will attend the 52nd annual Mount Holyoke College Alumnae Council at the South Hadley campus Oct. 6-8. Mrs. Springall is the local leadership donor chairman for the Mount Holyoke College Alumnae Fund Drive.

Some 300 alumnae from all over the United States will attend a series of workshops, lectures and panel discussions on "The Individual In The Group". One of the main speakers will be Dr. James B. Austin administrative vice president, U. S. Steel Corp.

Thinking About
CEDAR FENCING?
CALL
ANDOVER CEDAR FENCE PRODUCTS
B. A. Jenkins, Prop.
SALES AND INSTALLATION
SCREEN PICKET RAIL HURDLE
FOR FREE ESTIMATE CALL
475-0822
283 So. Main St., Andover

Dial 685-5302
For Prompt Andover Delivery of the Choicest Imported & Domestic
LIQUORS WINES BEERS
BONELLI Liquors
64 MAIN ST. NO. ANDOVER

5% TERM DEPOSIT ACCOUNT
New! NO notice required
● Interest from Day of Deposit
● $1,000 Minimum Balance
● Ask Us for Details
Lawrence Cooperative Bank
CORNER of ESSEX and LAWRENCE STS

This Robin Can't Swim . . .
Robin Neill can't swim — but he's a WHALE of an insurance man. He's your kind of people!

Robin A. Neill
DEDICATION TO OUR JOB MAKES THE DIFFERENCE
BERNARDIN
INSURANCE AGENCY, INC. 475-3414
REAL ESTATE AGENCY, INC. 475-3415
16 CHESTNUT STREET • ANDOVER

Cobbies

THE WOVEN, ROVIN' KIND is our newest Cobbie . . . with its multi-color weaving on a smartly squared-off vamp. Designed for dashing happily about your busiest schedule, with cushioned ease that makes you love Cobbies so. TRIPSTER $14
REINHOLD'S
13 MAIN ST. 475-0078

PAST PRESIDENTS — Left to right, first row: Mrs. Byron Cleveland, Mrs. William H. Jaquith 2nd, Mrs. John M. Stewart, Miss Bessie P. Goldsmith, Mrs. Henry S. Hopper and Mrs. Guy B. Howe. Second row: Mrs. Ralph H. Hill, Mrs. Edward C. Nichols, Mrs. Tellef Tellefsen, Mrs. John B. Cecill Jr., Mrs. Franklin Swain Jr., Mrs. Edwin L. Bramley Jr., Mrs. Fred A. Higgins, Mrs. Henry C. Van Zandt and Mrs. Ernest L. Wilkinson. (Cole)

Fifteen Honored

Club Has 40th Anniversary

Fifteen past presidents of the Andover Garden Club were honored Tuesday at a Champagne Tea held at Andover Country Club in celebration of the organization's 40th anniversary.

They served between the years 1927 and 1967. Escorted from the receiving line to the meeting room in the following order were the former presidents: Mrs. William H. Jaquith 2nd, escorted by Mrs. Foster C. Barnard; Mrs. John M. Stewart, escorted by Mrs. Stanley Potter; Miss Bessie P. Goldsmith, escorted by Mrs. George V. West; Mrs. William T. Rich Jr., escorted by Mrs. Frederick Bradley; Mrs. Henry S. Hopper, escorted by Mrs. Charles G. Hatch; Mrs. Guy B. Howe, escorted by Mrs. Guy B. Howe Jr.; Mrs. Frank M. Benton, escorted by Mrs. Walter C. Tomlinson; Mrs. John B. Cecill Jr., escorted by Mrs. Leslie N. Hutchinson; Mrs. Byron R. Cleveland, escorted by Mrs. Robert H. Lange; Mrs. Edward C. Nichols, escorted by Mrs. William G. Kurth; Mrs. Ernest L. Wilkinson, escorted by Mrs. Phillips B. Marsden Jr.; Mrs. Henry C. Van Zandt, escorted by Mrs. Richard I. Anderson; Mrs. Tellef Tellefsen, escorted by Mrs. Thomas A. Emmons; Mrs. Ralph H. Hill, escorted by Mrs. David C. Anderson and Mrs. Frederick A. Higgins, escorted by Mrs. William T. Bride Jr.

Following a brief business meeting, Mrs. Franklin P. Swain Jr., president, introduced honored guests and Mrs. Irving W. Mack, 1st vice president of the Garden Club Federation of Massachusetts.

Mrs. Edward Erickson, program chairman, introduced Mrs. Edwin L. Bramley, past president of the Garden Club Federation of Massachusetts, who is serving on the board of the National Council of Garden Clubs and who is a member of the board of directors for the Garden Club Federation of Massachusetts. She presented the program "Decades of Distinction", sighting each decade, commenting on individuals that achieved unusual distinction and bringing to attention the projects, awards, accomplishments, and many extended civic and community projects of the Andover Garden Club over the past 40 years. Each past president was presented with the official national past presidents' pin or charm embossed with the National Council seal.

Mrs. William H. Jaquith 2nd, founder of the Andover Garden Club, presented a potted elm tree to Miss Sandra Joy Swain a future member, as a living momento and inspiration from the past to the present and for the future. It will be planted on the grounds of the Andover Historical Society.

A four tiered anniversary cake decorated with garnet tinted roses depicting the 40th year was cut by the first president, Mrs. Jaquith and served to the membership. On display was a large table exhibiting awards and recognitions which have come to the club during its history.

DAR Planning Fall Luncheon

Officers of Priscilla Abbot chapter, DAR, met recently at the home of the regent, Mrs. John A. Kenyon of Methuen, to make plans for the coming year. Anyone interested in joining the DAR, may obtain information from Mrs. Kenyon or the vice regent, Mrs. Edward H. Thompson of 52 Chandler Cir.

The first meeting of the year will be a luncheon in honor of state officers to be held on Oct. 10 at West Parish Church. Those attending will include Mrs. George S. Tolman III, state regent; Mrs. Charles H. Anderson, chaplain, Mrs. Harry S. Whalen, state recording secretary, Mrs. Clarence B. Goodwin, state organizing secretary, Mrs. Donald M. Guiler, state treasurer, Mrs. Gerald E. Riley, assistant treasurer, Mrs. Franklin R. Swan, state registrar and Mrs. Hubert P. Cushman, curator.

The committee, for the luncheon includes Mrs. Kenyon and Mrs. Thompson, and Mrs. Edwin F. Lewis, Mrs. Leo V. O'Connor, Mrs. Thomas Nixon and Mrs. Roland Weeks.

Coffee Hours Held Weekly

A new season of the Women's Coffee Hour is being conducted at the Andover Bible Chapel, 266 Lowell St.

The purpose of this coffee hour is to provide a continuing study of the Bible for beginners and advanced students. The meetings are non-denominational and are open to all women in the community. They are held each Wednesday morning 9:30-11:30 a.m. Free babysitting and transportation provided when needed.

Sisterhood Sponsors deSuze

More than 30 members of the Temple Emanuel Sisterhood Give and Get committee are planning an evening with Carl de Suze and his latest illustrated lecture, "EXPO and Canada, Happening of the Hemisphere." The show will be held at Temple Emanuel Auditorium, Lawrence, Wednesday, Oct. 11 at 8 p.m.

Carl de Suze has just returned from Canada and EXPO. To show the vitality of the peoples and the grandeur of Canada, Carl de Suze, with camera and tape recorder, chronicles the flowering of a vigorous new nationalism and an emerging industrial complex in the garden country of British Columbia. The overpowering majesty of the Canadian Rockies, the vanishing frontier in the North West territory and the storied Yukon, the Artic Circle's frozen lakes and the booming prairie cities of the Central Plains, the winding streets of Canada's East and Maritime provinces give way to the explosion of EXPO '67. The visit to the fair of British Royalty adds glitter to an international "happening".

Mrs. Neil Traub of Andover is chairman for the benefit. Assisting her are: Mrs. Lawrence Smith, Mrs. S. Jason Lebowitz, Mrs. Edward Simon, Mrs. Robert Goldberg, Mrs. Edward Weiner, Mrs. Alan Starensier, Mrs. Richard Katz, Mrs. George Goodman and Mrs. Sidney Soreff, of Andover; Mrs. Robert Glasser of Salem, N. H.; Mrs. Martin Hoffman of Methuen; and Mrs. Jordan Miller of North Andover.

Tickets can be purchased from any of the committee members or in the following locations: Temple Emanuel Office, 483 Lowell St., Lawrence; Liggett's Rexall Drugs, Shawsheen Plaza, North Main St., Andover.

Subscribe to the TOWNSMAN

THE ORIGINAL
3 MINUTE CAR WASH
FREE RUSTPROOFING WITH EVERY CAR WASH
RAPID CAR WASH
330 SO. BROADWAY
LAWRENCE 683-8395
Customer Satisfaction Guaranteed

FISH & CHIPS "TO GO"
FRIDAYS - 11 to 6:30
ALSO FRIED CLAMS & SCALLOPS
TRY OUR FAMOUS COLE SLAW
Small — Medium & Large
RICKEY'S VARIETY STORE
53 ESSEX ST. (Next to Railroad Station) ANDOVER
FOR QUICK SERVICE — JUST CALL 475-3012

Mrs. William H. Jaquith
Hopper and Mrs. Guy B.
s. Tellef Tellefsen, Mrs.
., Mrs. Fred A. Higgins,
(Cole)

versary

ndividuals that achieved
al distinction and bringing to
on the projects, awards, ac-
ishments, and many extended
and community projects of
ndover Garden Club over the
40 years. Each past presi-
vas presented with the official
al past presidents' pin or
embossed with the National
il seal.

s. William H. Jaquith 2nd,
er of the Andover Garden
presented a potted elm tree
ss Sandra Joy Swain a future
er, as a living momento and
ation from the past to the
nt and for the future. It will
anted on the grounds of the
er Historical Society.

our tiered anniversary cake
ated with garnet tinted roses
ting the 40th year was cut by
irst president, Mrs. Jaquith
erved to the membership. On
y was a large table exhibiting
ls and recognitions which
come to the club during its
ry.

sors deSuze

S. Jason Lebowitz, Mrs.
rd Simon, Mrs. Robert Gold-
Mrs. Edward Weiner, Mrs.
Starensier, Mrs. Richard
Mrs. George Goodman and
Sidney Soreff, of Andover;
Robert Glasser of Salem,
; Mrs. Martin Hoffman of
uen; and Mrs. Jordan Miller
rth Andover.

ckets can be purchased from
of the committee members
n the following locations:
ole Emanuel Office, 483
ell St., Lawrence; Liggett's
ll Drugs, Shawsheen Plaza,
n Main St., Andover.

scribe to the TOWNSMAN

THE ORIGINAL
MINUTE CAR WASH
FREE RUSTPROOFING
WITH
EVERY CAR WASH
PID CAR WASH
330 SO. BROADWAY
LAWRENCE 683-8395
omer Satisfaction Guaranteed

"TO GO"
o 6:30
& SCALLOPS
LE SLAW
arge
ETY STORE
Station) ANDOVER
T CALL 475-3012

LEGAL NOTICES

Commonwealth of Massachusetts
PROBATE COURT
Docket No. 293799

Essex, ss.

To all persons interested in the estate of JACOB SHLAKIS, OTHERWISE KNOWN AS JACOB SHLEKIS late of Andover in said County, deceased.

A petition has been presented to said Court for probate of a certain instrument purporting to be the last will of said deceased by EDNA C. SHLAKIS of Lawrence in the County of Essex, praying that she be appointed executrix thereof, without giving a surety on her bond.

If you desire to object thereto you or your attorney should file a written appearance in said Court at Haverhill before ten o'clock in the forenoon on the twenty-third day of October, 1967, the return day of this citation.

Witness, JOHN A. COSTELLO, Esquire, First Judge of said Court, this twenty-sixth day of September 1967.

JOHN J. COSTELLO, Register
Vincent F. Stulgis, Esq.
Bartlet St.
Andover, Mass. O-5-12-19

STATEMENT OF OWNERSHIP, MANAGEMENT AND CIRCULATION REQUIRED BY THE ACT OF OCTOBER 23, 1962; SECTION 4369, TITLE 39, UNITED STATES CODE.

Of the Andover Townsman published weekly at 26 Chestnut St., Andover, Essex County, Massachusetts with General Business offices of the publisher at 285 Essex St., Lawrence, Mass. 01840 for October 1, 1967.

The names and addresses of the publisher and editor are: Publisher, Irving E. Rogers, Andover, Mass.; Editor, Marcelle W. Farrington, Andover, Mass.

The owner is: Corporation, Andover Publishing Co., Lawrence, Mass.; Irving E. Rogers, Andover, Mass.

The known bondholders, mortgagees and other security holders owning or holding 1 per cent or more of total amount of bonds, mortgagees and other securities are: None.

Paragraphs above include, in cases where the stockholder or security holder appears upon the books of the company as trustees or in any other fiduciary relation, the name of the person or corporation for whom such trustee is acting; also the statements in the two paragraphs show the affiant's full knowledge and belief as to the circumstances and conditions under which stockholders and security holders who do not appear upon the books of the company as trustees, hold stock and securities in a capacity other than that of a bona fide owner.

Total No. Copies Printed, Average No. copies each issue during preceding 12 months: 2919 Single issue nearest to filing date: 3,100.

Paid Circulation: 1. Sales through dealers and carriers, street vendors and counter sales, average No. copies each issue during preceding 12 months: 1,310; Single issue nearest to filing date: 1,428. Mail subscriptions, average No. copies each issue during preceding 12 months: 1,411; Single issue nearest to filing date: 1,461. Total paid circulation for preceding 12 months: 2,721; Single issue nearest to filing date: 2,889.

Free distribution by mail, carrier delivery, or other means: Average No. copies each issue during preceding 12 months: 133; Single issue nearest to filing date: 130.

Total No. of copies distributed: Average No. copies each issue during preceding 12 months: 2,854; Single issue nearest to filing date: 3,019.

Office use, left-over, unaccounted, spoiled after printing average for 12 months: 65; for single issue nearest to filing date: 81.

I certify that the statements made by me above are correct and complete.

IRVING E. ROGERS
Publisher
O-6

BACK AT WOODSTOCK

Judith Long, daughter of Mr. and Mrs. William A. Long of Summer St., has returned to Westbrook Junior College, Portland, Maine, for her senior year.

Commonwealth of Massachusetts
PROBATE COURT
Docket No. 207678

Essex, ss.

To all persons interested in the trust estate under the will of ALFRED L. RIPLEY late of Andover in said County, deceased, for the benefit of PHILIP F. RIPLEY and others; and to the ATTORNEY GENERAL of said Commonwealth:

The twelfth to fifteenth accounts, inclusive, of said trust have been presented to said Court for allowance.

If you desire to object thereto you or your attorney should file a written appearance in said Court at Salem before ten o'clock in the forenoon on the twentieth day of November 1967, the return day of this citation.

Witness, JOHN A. COSTELLO, Esquire, First Judge of said Court, this eighteenth day of September 1967.

JOHN J. COSTELLO, Register
S-28; O-5-12

Commonwealth of Massachusetts
PROBATE COURT
Docket No. 293778

Essex, ss.

To all persons interested in the estate of MAY VanSCHOICK (WADE) WALKER late of Andover in said County, deceased.

A petition has been presented to said Court for probate of a certain instrument purporting to be the last will of said deceased by SCOTT VanSCHOICK WALKER of Charleston in the State of South Carolina, praying that he be appointed executor thereof, without giving a surety on his bond.

If you desire to object thereto you or your attorney should file a written appearance in said Court at Salem before ten o'clock in the forenoon on the sixteenth day of October 1967, the return day of this citation.

Witness, JOHN A. COSTELLO, Esquire, First Judge of said Court, this fifteenth day of September 1967.

JOHN J. COSTELLO, Register
From the office of:
Urville J. Beaumont, Atty.
101 Amesbury St., Room 302
Lawrence, Mass. S-28; O-5-12

Commonwealth of Massachusetts
PROBATE COURT
Docket No. 293660

Essex, ss.

To all persons interested in the estate of JOHN KEITH JONES, OTHERWISE KNOWN AS J. KEITH JONES late of Andover in said County, deceased.

A petition has been presented to said Court for probate of a certain instrument purporting to be the last will of said deceased by IRENE H. JONES, NAMED IN SAID WILL AS IRENE SUZANNE HAAGENSEN JONES of Andover in the County of Essex praying that she be appointed executrix thereof, without giving a surety on her bond.

If you desire to object thereto you or your attorney should file a written appearance in said Court at Lawrence before ten o'clock in the forenoon on the ninth day of October 1967, the return day of this citation.

Witness, JOHN A. COSTELLO, Esquire, First Judge of said Court, this eighth day of September 1967.

JOHN J. COSTELLO, Register
Tomlinson & Hatch, Attys.
101 Amesbury Street
Lawrence, Mass. S-21-28;O-5

MORTGAGEE'S SALE

By Virtue and in execution of the Power of Sale contained in a certain mortgage given by GERALD O. GAUTHIER and GLORIA Y. GAUTHIER, husband and wife as tenants by the entirety of Andover, Essex County, Massachusetts, to Hometown Factors, Inc., a Massachusetts corporation having an usual place of business at Brookline, Norfolk County, Massachusetts, dated May 3, 1967, and recorded with Essex North District Deeds in Book 1081, Page 86, which mortgage the undersigned is the present holder, for breach of the conditions of said mortgage, and for the purpose of foreclosing, the same will be sold at Pulbic Auction at 10:00 A.M. on the 30th day of October, 1967, at the premises described in said mortgage, 114 Lovejoy Road, Andover, Massachusetts, all and singular the premises described in said mortgage, to wit:

A certain parcel of land with the buildings thereon situated on the Westerly side of Lovejoy Road in said Andover containing 15,625 square feet and being Lot numbered 15 as shown on plan of land entitled "Plan of Land in Andover, Massachusetts, as subdivided by Harold M. and Alice Carson, October, 1952, Clinton F. Goodwin, Registry Pros. Eng., "recorded with North Essex Registry of Deeds as Plan No. 2701, said premises being substantially bounded and described as follows:

EASTERLY by Lovejoy Road, one hundred twenty-five (125) feet; SOUTHERLY by a proposed road, one hundred twenty-five (125) feet; WESTERLY by Rolling Green Shopping Center, one hundred twenty-five (125) feet; and NORTHERLY by Lot #14 as shown on said plan, one hundred twenty-five (125) feet.

Being part of the premises conveyed to John Phillip Enterprises, Inc. by John Bolten et als by Deed dated December, 1956, recorded with said Registry of Deeds in Book 847, Page 87. See decision of Andover Board of Appeals filed with the Town Clerk, Andover, Essex County, Massachusetts, on April 12, 1960, No. 469, granting a variance as to the frontage and area of this lot.

Subject to the rights, restrictions and reservations as contained in a Deed dated June 17, 1959, recorded with said Registry of Deeds in Book 895, Page 461, and subject to the right by John Phillip Enterprises, Inc. to grant to the Town of Andover about eighty (80) feet from the Southeast corner of the above-described lot of land for the purpose of rounding the corner between Lovejoy Road and the proposed road as shown on said plan.

Subject to a first mortgage to the Merrimack Cooperative Bank recorded with Essex North Registry of Deeds in Book 1002, Page 339, dated January 21, 1964, with a present principal balance of $16,915.56.

For our title see Deed of Hometown Factors, Inc. dated this date to be recorded herewith.

The mortgagors, their successors and assigns agree to deposit with the mortgagee, its successors and assigns the sum of $116.98 monthly, representing the monthly payments of principal and interest for the present first mortgagee together with one-twelfth of the real estate taxes assessed to said premises, now in the sum of $64.77, making a total of $181.75, which sum the mortgagee shall pay over forthwith upon receipt of same to the first mortgagee.

Said premises shall be sold subject to any and all unpaid taxes, tax titles, assessments and municipal liens. Five Hundred ($500.00) Dollars in cash will be required to be paid at the time and place of sale, other terms to be announced at the sale.

HOMETOWN FACTORS, INC.,
Present Holder of said Mortgage
Albert M. Stern, Atty.
131 State Street
Boston, Mass. o-5-12-19

Harvest time for California ripe olives begins usually in mid-September and continues into December.

Next to your Ability comes your Personal Appearance
MEN'S HAIR COLORING
HAIR PIECES
COCO'S
BARBER SHOP
6 Poor St., Shawsheen Square
PLENTY OF FREE PARKING
Phone 475-0452

MOVING

BEGLEY – MAYFLOWER
LOCAL AND LONG DISTANCE MOVING.
P. F. BEGLEY COMPANY
PACKING • CRATING • STORAGE
682-1372

WALKUP'S
GARAGE
17 RAILROAD ST., ANDOVER
OPP. TYER RUBBER
DIAL 475-2321
GENERAL
AUTO REPAIRS
Foreign & Domestic Cars

Established 1926
METROPOLITAN
Auto Body Shop
AUTOMOBILE
BODY & FENDER
REPAIRING
UPHOLSTERY WORK
AUTO & TRUCK PAINTING
682-4035
341 SO. BROADWAY, LAWRENCE

TOWNSMAN
Service Directory

ARBORISTS

CALL OUR AD TAKER
475-1943

AMALIA
TREE SURGEONS, INC.
A. C. Lawrence, Rep.
Certified Arborist
24 HOUR SERVICE
475-1848

TREE SERVICE
by
DODGE
ASSOCIATES
Andover and Wennam
ALBERT R. RETELLE
PARTNER
CERT. MASS. ARBORIST
RESERVATION ROAD
Tel. 475-0841

AUTO REPAIRS

NEW LOCATION
CLARK
MOTOR CO.
273 So. Union St., Lawrence
688-6054
IMPERIAL CHRYSLER
PLYMOUTH VALIANT
SALES & SERVICE

Subscribe to the TOWNSMAN

INSURANCE

DOHERTY
INSURANCE
475-0260

LANDSCAPING

DEL
LANDSCAPING
LAWN CONSTRUCTION
LAWN CARE
SHRUB DESIGNING
TREE WORK
LOAM – SAND – GRAVEL
COMPLETE
LANDSCAPING SERVICE
682-9709

REAL ESTATE

W. Shirley Barnard
REAL ESTATE
Main at Barnard Street
TEL. 475-0202

BRADLEY
REAL ESTATE
475-2529 687-7029

Fred E. Cheever
REAL ESTATE
NOW AT 3 MAIN ST.
Tels. 475-3775 – 475-1098

RADIO & HI-FI SERVICE

ENJOY the BEST
IN RADIO and RECORDINGS
WHEN WE DO THE REPAIRING
YOU HEAR THE DIFFERENCE
OUR 35 YEARS OF KNOW-HOW IS YOUR ANSWER TO THE QUALITY, MONEY-SAVING SERVICE YOU HAVE ALWAYS WANTED.
COMMUNITY
RADIO and HI-FI SERVICE

TRAVEL

ANDOVER TRAVEL
BUREAU
Agency for All Airlines
and Steam Ship Lines
NOW AT 3 MAIN STREET
Tels. 475-3775 – 475-1098
Fred E. Cheever, Mgr.

TOKYO BOUND – Mr. and Mrs. Andrew M. Innes of 17 Canterbury St. left last week aboard a Japan Air Lines plane for the Far East with 274 members of the Society of Chartered Property and Casualty Underwriters. The group is attending a series of seminars in Tokyo with Japanese insurance companies. Sightseeing stops will also be made in Hong Kong, Bangkok, Thailand and Honolulu.

Olive trees are slow-growing, but long-lived. Some specimens reportedly are more than 2,000 years old.

THE MULTIPLE LISTING MEMBER

of your choice is ready to serve you BETTER, FASTER and with complete satisfaction.

Greater Lawrence Board of Realtors

NATIONAL ASSOCIATION OF REAL ESTATE BOARDS · REALTORS · MULTIPLE LISTING SERVICE · MLS

Vo-Tech Has New Contract

The Vo-Tech school board has signed a three-year contract with Local 1717, Regional Teacher Federation which establishes a schedule for salary increases through Aug. 31, 1969. The schedule for the balance of this year sets salaries of $5000 to $9500. From Jan. 1, 1968 through Aug. 31, 1968, salaries will range from $5500 to $10,000 and from Sept. 1, 1968 through the end of August, 1969, they will range from $5800 to $10,300.

Sections of the contract covering salary, sick leave and group life insurance may be renegotiated in September, 1969. The balance of the contract runs for three years.

Subscribe to the TOWNSMAN

BUY and SELL · BUSINESS LEADS · WANT ADS · BETTER JOBS · LOST and FOUND · REAL ESTATE

Personal a

THERMOGRAVED WEDDING INVITATIONS and a complete line of Wedding Stationery. Fine selection of papers and type-faces. Prompt service. ANDOVER TOWNSMAN, 26 Chestnut Street, cor. of Main Street. 475-1943. A-TF

24 HOUR VACATION Protection. Temporary alarms, property check, jimmy-proof locks installed home fire alarms. Weekly, monthly. Security Alarm System, 383 Haverhill Street, Lawrence. 682-8136. a-Jy-20-27-TF

COLDS, HAY FEVER, Sinus - Hours of relief in every SINATIME Capsule. $1.49 value only 99¢. Liggett's Rx Drug, Shawsheen Plaza, Andover. a-O-5-12-19-26

STUDENT PASSENGERS WANTED - Andover to Boston and return, daily. Call 475-5471. a-O-5

Lost and Found b

ANDOVER SAVINGS BANK Pass Book No. 63154 has been lost and application has been made for payment in accordance with Sec. 20, Chap. 167 of the General Laws. Payment has been stopped. b-O-5-12-19

ANDOVER SAVINGS BANK Pass Book No. 79764 has been lost and application has been made for payment in accordance with Sec. 20, Chap. 167 of the General Laws. Payment has been stopped. b-S-28; O-5-12

Services Offered c

EXPERIENCED SECRETARY DESIRES work at home. Manuscripts, letters, contracts, etc. All latest equipment. For information, please call 664-2782. c-S-21-28; O-5-12

Model Ship Is Exhibited

Now berthed at Science Park is a skillfully crafted scale model of the SS Fra Berlanga, one of nine sister ships built for the "Great White Fleet" of the United Fruit Co.

The Fra Berlanga is named for Friar Thomas de Berlanga, a Spanish missionary who introduced the banana to the Western Hemisphere in the 16th century.

Boston's Museum of Science announces that this newest addition to the growing collection of ship models in the Museum's Marine Transportation exhibition is a gift from the Boston-based fruit company.

The Fra Berlanga, a steam turbine freighter, is an outstanding example of American shipbuilding and engineering. In terms of size, speed, and dependability, vessels of its class represent a noteworthy advance in the science of ocean transportation.

The Fra Berlanga's first activity was as a Navy auxiliary during World War II. Since then she has been carrying goods and products between the United States and Latin American countries. Her sister ships are now all serving in Vietnam.

Built to a scale of one-hundred-th of actual size, the model of the ship may now be seen in the Museum's marine transportation exhibition, which includes models of the Mayflower, Santa Maria, the great clipper Flying Cloud, U.S.S. Juneau, ancient Egyptian and Phoenician ships, and a luxury yacht.

The Museum is open weekdays from 10 to 5; Friday evening until 10, and Sunday from 11 to 5.

Freshmen Entertained

Merrimack College students were entertained on Sept. 22 by a group of actors from the Garrett Players with a one-act play, "Impromptu", by Tad Mosel. The performance was a feature of freshmen orientation week.

Aimed at providing an introduction to live theatre for students, the play dealt with a timeless theme - what should be the proper ratio of truth vs illusion in the balanced life? Utilizing only four characters and a sparse setting, it contributed a witty, yet provocating examination of this intriguing subject which was well-received by the attentive audience.

Members of the cast were Mrs. Donald V. Porter of Andover, Miss Merri Burke of Salem, N. H., John Timmons of Lawrence and Peter Jaco of Andover. The director was Richard Mahoney of Andover.

Services Offered c

CLOCK REPAIRING - ALL types, with skill and experience. John Curtis, 17 Crystal St., Melrose, Mass. 665-0973. (Frequent visits made to Andover area). c-O-5

REFINED, RELIABLE PERSON would take full responsibility for children, day time or weekends during parents absence. Andover references. Call 475-3096. c-O-5

NEED A BABY SITTER? Days, evenings or over night? Our sitters are responsible, mature women 21 and over. Baby Sitting Placement Bureau. Betty Pearl, 688-0712. c-J-26-TF

CURTAINS - WASHED, IRONED and starched. Fiberglas curtains and drapes. Also draperies and other household ironing. Prices reasonable. Call 475-2756. C-TF

SIMON VACUUM CLEANER Company, Merrimack Valley's largest Sales & Service Center, offers guaranteed service on Electrolux, Hoover, Royal, Eureka, etc. Free home demonstration. Call 683-8359. c-S-21-28; O-5-12

PIANO TUNING & REPAIRING. Experienced. Highly recommended. Formerly with Baldwin Piano Co., Boston. Concert tuner and technical supervisor. Call Mr. Colford, Dial 1-664-4313 (No. Reading). C-15-TF

SALES, SERVICE AND Rental of Singer Sewing Machines. Also service and repair all makes of sewing machines. The Singer Co., 510 Essex Street, Lawrence. 686-6337. c-S-21-28; O-5-12

FLOOR CLEANING SERVICE. Floors cleaned and waxed. Hardwood floors waxed. Dependable service. Call Mr. Kerr, Danvers, 774-3865. c-N-10-17-23-TF

WIFE NAGGING YOU to strip that old scarred, marred furniture? Well, bring it over to us and she'll think you're a genius! Stripped the clean, safe, economical Bix way. Bix Furniture Stripping, 51 Main Street, Topsfield. Tel. 887-8811. c-S-21-28; O-5-12

(Continued on Page 23)

Ripe olives are canned in several forms — whole, pitted, chopped or sliced.

thinking real estate..

think VICTOR

THE VICTOR COMPANY - REALTORS 475-2201

RECENT SALES RECORD
"HEWITT IS A HOUSE-SOLD WORD"

SOLD: 92 Argilla Road, Andover
SOLD: 81 Lowell Street, Andover
SOLD: 10 McKenney Circle, Andover
SOLD: 22 Beech Circle, Andover
SOLD: 28 Foster Circle, Andover
SOLD: 43 Whittier Street, Andover
SOLD: 158 High Plain Road, Andover
SOLD: 151 Hidden Road, Andover
SOLD: 5-7 Brechin Terrace, Andover
SOLD: 4 Applecrest Road, Andover
SOLD: 217 High Plain Road, Andover
SOLD: 6 Ridge Street, Andover
SOLD: 115 Elm Street, Andover
SOLD: 144 Summer Street, Andover
SOLD: 67 Whittier Street, Andover
SOLD: 33 Lincoln Street, Andover
SOLD: 14 Barmel Road, Andover
SOLD: 40 Beacon Street, Andover
SOLD: 15 Morton Street, Andover
SOLD: 416 South Broadway, Lawrence
SOLD: 209 High Street, Lawrence
SOLD: 34 Sandra Lane, Methuen
SOLD: 7 John Street, Methuen
SOLD: 63 Davis Road, Methuen

"HEWITT IS A HOUSE-SOLD WORD"
Many of the above homes were sold through the MULTIPLE LISTING SERVICE
LIST YOUR HOME WITH US FOR A FAST SALE

JOHN HEWITT
– REALTOR –
"Residential and Commercial Properties Listed"
40 Essex Street – Andover, Massachusetts 01810
475-0973 475-1834 475-1088

ANDOVER
HANDSOME 8 room sprawling Ranch in top location near Academy. One floor living, 2½ baths, 3 bedrooms, study, family room with fireplace. Outdoor patio with barbecue. Quiet area in beautiful neighborhood. LOW TAXES. Mid 40's.

TOWERING PINES – Lovely setting with 4 bedrooms, 2½ baths – Brick Front Colonial. French Provincial kitchen with dishwasher, disposal, new poured Torgano floor that needs no waxing; louvred window porch off dining room. Built-in vac. system, comfort thermostats in every room, family room with fireplace. Storage area for gardening and outdoor equipment at ground level. 2-car garage. A beautiful home in excellent location, close to major highways. WON'T LAST. High 30's.

NORTH ANDOVER
COUNTRY LIVING – Why pay rent? Perfect spot for the country lover, summer or winter. Screened porch off big living room with fireplace. Separate dining room, 3 bedrooms, (one off the other), perfect spot for study; 1½ baths. Garage. Bonus: Right buyer with adequate income, may buy with minimum down payment. Taxes under $500.00. Low 20's.

IMMEDIATE OCCUPANCY – in one of the most attractive homes we've seen in a long time. Family room, study, fireplaced living room large enough for a grand piano. Three big bedrooms, 2½ baths, 3 zoned gas heat. Taxes $573. On, almost 2, beautiful acres with sweeping view of countryside. $32,000.

475-4477
HUNNEMAN & CO., Inc.
REALTORS
66 MAIN STREET, ANDOVER

thinking real estate..

think VICTOR

THE VICTOR COMPANY - REALTORS 475-2201

North Andover
$22,900

CAPE - Over an acre of land; six rooms, 1½ baths.

The LEE DODD Realty
22 PARK STREET – ANDOVER
475-2625
Rita T. Dolan, Realtor, 475-1704
Ruth Foreman, 475-1627
Catherine Bruno, 475-4759
MEMBERS MULTIPLE LISTING SERVICE
WE NEED NORTH ANDOVER LISTINGS

BUY and SELL BUSINESS LEADS WANT BETTER JOBS ADS LOST and FOUND REAL ESTATE

Services Offered c

CHAIR CANING - CHAIRS restored with a new cane seat or back. Fine cane a specialty. 352-6862. c-S-21-28; O-5-12

CAPABLE 14 YEAR old girl desires baby sitting job after school and evenings until 10 p.m., around West School area. Call 475-1569. c-O-5

HOUSECLEANING WEEKLY OR bi-weekly. Vacumming; furniture polished; bathroom and tiles; oven cleaned; cabinets washed and waxed, etc. Floors scrubbed, waxed, polished or stripped. Professional office cleaning service. Call Mr. Smith 475-5536. c-O-5

DRAPERIES - CUSTOM MADE with the latest 1967 decorator fabrics. For a free on the spot estimate - call Ray Allen 658-8443. c-J-12-TF

ODD JOBS - CALL any time. No job too large or small. Yards, garages, attics, homes, etc. cleaned. Small truck for light hauling. 683-9701. c-S-28; O-5-12-19

UPHOLSTERING - MODERN AND Antique furniture. Quality work at competitive prices. Free Estimates. Call or write: Ray Allen, 542 Woburn Street, Wilmington, Mass. 658-8443. c-S-15-22-29-TF

TOPS IN TYPING, Correspondence, Manuscripts, Theses. 475-5098. c-O-5-12-19-26

ODD JOBS, PAINTING, Cellars and yards cleaned. We buy most anything. Call 688-6637 days; 683-5784 nights. c-A-13-TF

Instructions d

PRIVATE TUTORING BY experienced teacher. All subjects, Grades 1 to 8. Also Algebra, Geometry, Modern Math. Reasonable terms. Call 686-2736. d-S-14-21-28-TF

Help Wanted—Female e

HOUSEKEEPER TO LIVE-IN with elderly woman in Cambridge apartment. No heavy cleaning required. Phone 475-3864 after 6 p.m. e-S-28; O-5

ATTENTION WOMEN - WITHOUT any experience you can earn money for your Christmas shopping by selling Avon Cosmetics and toiletries in your vicinity. Call 688-2686. e-O-5

HOUSEKEEPER WANTED FOR Elderly man. Give references. Write ST-3, the Townsman, Box 9, Andover, Mass. 01810. e-O-5

EXPERIENCED MAID FOR general housework. Full time in family of adults. Call Mrs. Arthur Sweeney at 475-0990. e-O-5

Help Wanted—Male f

WANTED - TAXI DRIVER, full or part-time. Commission, 45% of intake. Apply in person, Morrissey Taxi Service, Inc., 32 Park Street, Andover. f-O-5-TF

Help Wanted—M-F g

WANTED 25 PEOPLE to work 25 hours a month to earn $25.00 a week. Call for appointment. 684-4905. g-S-28; O-5-12

Dogs, Cats and Pets k

DOGS BOARDED ANY time. Excellent care. In country area on Andover-North Andover line. Weekends, weekly, monthly. Karen and Richard Hoehn. 686-7160.

AKC REGISTERED GERMAN Shepherd pups. $50.00 to $75.00. Good temperament. Call 657-7516, Tewksbury. k-O-5

FOR SALE - REGISTERED thoroughbred, chestnut, 5 yr. old Gelding. Rides English. Clever and young enough to learn jumping, etc. Price $500. Call 475- 3251. k-Au-17-24-31-TF

Articles for Sale l

34 FOOT CHRISCRAFT, original cost $7,000. Used 112 hours. Selling for $2995. 185 HP inboard. All mahogany finish. Call 475-4270 or 683-2477. l-Au-10-TF

Articles for Sale l

TWO VERY GOOD Violins for sale. Price recommended by expert at $200 per violin. If interested, write Mrs. Donald Merriam, 11 Nutmeg Lane, Andover. l-O-5-12

FOUR ADULT TICKETS to Expo '67 for sale. $10.00 value, will sell for $7.50. Call 475-8418. l-O-5

ANTIQUE EMPIRE SOFA of excellent condition and quality. Newly upholstered in gold brocade. Write MD., the Townsman, Box 9, Andover, Mass. 01810. l-O-5-12

LOST - BRIGHT CARPET colors . . . restore them with Blue Lustre. Rent electric shampooer $1.00. Hill Hardware, 45 Main St., Andover, 475-0102. l-O-5

B & H CLARINET for sale, one year old. $65.00. Call 475-3035. l-O-5

BURGLAR PROOF YOUR Car. $15.95 installed, most cars. Also Swimming Pool Alarms, locksmith service. Security Alarm System, 388 Haverhill Street, Lawrence. 682-8136. l-Jy-20-27-TF

Mortgages

1ST & 2ND MORTGAGES at low rates. Quick confidential service. Community Finance, Inc., Kannan Bldg., 125 Amesbury Street, Lawrence 688-6023. -23-TF

Rooms To Rent

H & H LODGE - ROOMS, $12 and $15 a week. Board available also. For information, call 664-8530, 110 Haverhill Street, North Reading. o-p-S-21-28; O-5-12

Houses for Sale m

NORTH READING - NEAR Andover line and Parker State Forest. New 3 Bedroom single on acre lot. Two tiled baths, birch kitchen with dishwasher. Many extras. 181 Marblehead Street. Owner at 475-2733. m-S-21-28; O-5

SHAWSHEEN NEAR SACRED Heart School for Boys, three bedroom, single. Price reduced to $16,900. NEAR ANDOVER HIGH School, three bedroom Cape, detached garage, on pretty lot. $19,500. NEAR ROUTE 495, trueduplex, $21,500. Rent for one side at $100. a month will help defray the cost of ownership of this desirable property. John Hewitt, Realtor, 475-0973; 475-1834 or 475-1088. m-O-5

Houses for Sale m

ANDOVER HOUSES IN all price categories. Call Betty Duffy, Realtor, at 475-2729. m-S-21-28-TF

ANDOVER - 3 BEDROOM Ranch. 2 fireplaces, breezeway, garage. Beautiful landscaped lot. Desirable area. New on market. Mid 20's. Irene Reilly & Associates. 686-7238 or 685-5381. m-O-5-12

Land For Sale

PORTER ROAD - 2.89 acres of prime land. $9,900. Lee Dodd Realty, 22 Park Street, Andover, 475-2625 or 475-8543. O-5

Resorts For Sale

A HIDEAWAY $16,900 - TWO Cottages, could be winterized. One has huge lovely panelled room with fireplace and lovely view. Beach, Dock, 1-1/4 acre of land. The Lee Dodd Realty, 22 Park Street, Andover, 475-2625, 475-8543. O-5

PLUM ISLAND COTTAGE, on water front for sale. Six rooms, all conveniences. Call 475-3251. S-14-21-28-TF

Realtors u

DOUGLAS N. HOWE, REALTOR, 52 Main Street, Andover, Phone 475-5100, evenings 475-2423. U-TF

TO BUY OR SELL Real Estate call the Lee Dodd Agency at 475-2625 or 475-4759. U-TF

Wanted to Buy v

DRUM SET FOR Beginner. Call 475-8759. v-O-5

ANTIQUES - OR ANYTHING old, Marble-top, Walnut, Grape and Rose carved Furniture, Glass, China, Silver, Jewelry, Clocks, Prints, Frames, Guns, Coins, Furniture, Etc., William F. Graham Jr., 165 Golden Hill Ave., Haverhill, Mass. Tel. Haverhill DRake 2-3708. Will call to look. V-TF.

Wanted to Buy v

ANTIQUE FURNITURE, COINS glass, lampshades. Call any time. Jim's, 323 Broadway, Lawrence, next to King-Size Sandwich, 682-9171 or 898-4797. v-F-23-TF

ANTIQUES - BUYING PICTURE frames, brass beds, trunks, fancy dishes, pocket watches, jewelry oriental rugs, marble-topped furniture, mahogany reproductions, ball and claw furniture. 688-3072. v-M-3-10-17-24-TF

COLLECTOR WANTS GLASS - Especially cut, also engraved, colored and Victorian art. Also fancy china pieces - vases, dishes, jardinieres, etc. Will buy any amount. 686-1093 anytime. v-S-14-21-28; O-5

Wanted—Real Estate x

WANTED - WELL-BUILT older Colonial, Cape or Victorian house near Andover center. 4-5 bedrooms; den; dining room; garage. $24-28,000. Call collect after 9 p.m. 516-261-6322. No brokers. x-O-5-12

Automobiles y

1966 PONTIAC BONNEVILLE Convertible, equipped with air conditioning, power steering and brakes, electric windows, AM&FM radio. Call 475-8808. y-S-28

1960 VOLKSWAGEN for sale. Best offer. Call 475-8013. y-O-5

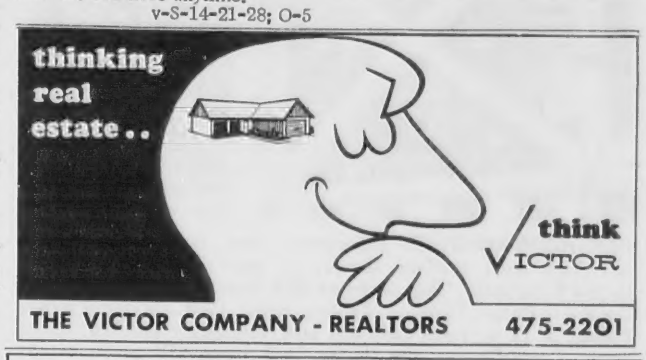

THE VICTOR COMPANY - REALTORS 475-2201

ANNOUNCING . . . .

Elizabeth H. Giblin, Realtor
5 Hidden Road
Andover, Mass.
(formerly with Hunneman & Co.)

Individualized Attention to your Buying and/or Selling Needs

Thinking of Selling? Do call us.

475-1713

HELP WANTED
Part-time; Full time. Clerks, cashiers and markers. Apply Mr. Baker.
GIANT STORE
265 MAIN ST.
NORTH READING

Heritage Green
APARTMENTS
230 Chickering Road (Rte. 125), North Andover
BE SURE TO SEE THESE UNUSUAL
1 - 2 - 3 BEDROOM APARTMENTS
PARK-LIKE SETTING AIR-CONDITIONED
SWIMMING POOL WALL-TO-WALL CARPET
OFFICE OPEN 10-4 MONDAY thru SATURDAY
OR CALL 688-5994 FOR APPOINTMENT

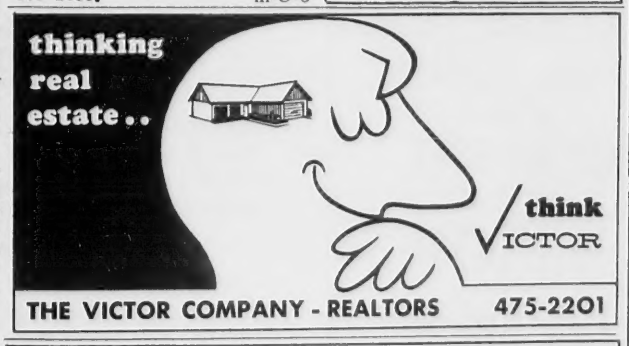

THE VICTOR COMPANY - REALTORS 475-2201

Call Us . . .

The LEE DODD Realty
22 PARK STREET - ANDOVER
475-2625
Rita T. Dolan, Realtor, 475-1704
Catherine Bruno, 475-4759
Ruth Foreman, 475-1627
MEMBERS MULTIPLE LISTING SERVICE

TO SETTLE ESTATE

See It Now . . . Don't Be Disappointed
Cape in super-fine neighborhood . . . abuts Phillips Academy. Just a few minutes walk from Central and Jr. High Schools. Large, fireplaced living room; dining room with bay window overlooking woods and pond. Bedroom and bath on first floor. Two bedrooms and bath on second level. Move in and enjoy fine living.

FRED BRADLEY & ASSOCIATES
6 RAILROAD ST. ANDOVER
TEL. 475-4400

RAYTHEON-ANDOVER employees, more than 5000 strong, left their work stations Monday to participate in a massive United Fund rally. They watched Mark Madonia of the Lawrence Cerebral Palsy Training Center, right, light the UF Living Flame, a 12 ft. torch that will burn throughout the 1967 campaign. Carol Chance, the United Fund Torch Girl, participated in the rally. Raytheon-Andover's goal is $155,000, which is $38,000 more than was collected last year.

Marine Vet Will Speak

Capt. Edward J. Land Jr., U. S. Marine Corps inspector - instructor for the Lawrence Marine Corps Reserve Unit, will speak Tuesday at 8 p.m. at a meeting of the Andover Sportsman Club to be held in the lodge at Harold Parker Forest.

The captain will present a military weapons display, several films concerning our military activities in Vietnam and conduct a question-answer period on Vietnam.

Assisting the officer, who recently returned from Vietnam, will be Sgt. Robert K. Gorning UMMC.

Capt. Edward J. Land Jr.

AT KATIE GIBBS

Miss Linda J. Herr of 8 Oriole Dr., is enrolled in the liberal arts-secretarial course at Katharine Gibbs School in Boston. She is a graduate of Andover High School.

HEAR THIS!

The smallest muscle in the human body is the stapedius, which controls the stirrup bone in the middle ear; it is less than 1/20th of an inch in length.

SIMEONE
Pharmacy
2 Main St., Andover
Prescription Specialists
Tel. 475-0418
Rx

ABC Delivers Tuition Check

A check for $3,250 has been sent to the town manager's office by the Andover Committee for A Better Chance. This represents one-half the yearly tuition for ABC's ten boys from out of state who are attending Andover High School this year under ABC's auspices.

The balance will be paid promptly when billed by the School Department early next year, according to Robert Klie, ABC president.

Cross Coal Co.
EST. 1864
FUEL AND RANGE OIL

Ex-Czech Fighter Here Sunday

Rev. H. V. Kafka of Pittsfield, a former Czechoslovakian freedom fighter, will be guest minister at the Unitarian - Universalist Church on Lowell Street Sunday, Oct. 8. He is pastor of the Unitarian Church in Pittsfield, Mass.

Mr. Kafka was born and educated in Prague, Czechoslovakia. He studied at the universities of Prague, Oxford, Chicago and Tufts. From 1941 to 1945 he was sent by the Nazis as a forced slave laborer to southern Germany. He escaped on a bicycle in 1945 and served as an underground youth leader with the Prague resistance force.

After the war, he went to Oxford University and also attended Tufts where he received his STB degree. He became a citizen in 1955.

Rev. Kafka has served Unitarian churches in Harvard and Uxbridge-Mendon, Mass. He has served as consultant to the U-U service committee, as director of a youth workcamp sponsored by them, as executive secretary of the Blackstone Valley Area of Liberal Churches and as president of the Worcester Conference of Liberal Churches.

He was instrumental in founding the Branch of the United World Federalist and the Planned Parenthood Association of Berkshire County. He has been a Boy Scout leader, advisor of the Liberal Religious Youth, chaplain of the Milford Hospital and chairman of the nominating committee of the Unitarian Universalist Connecticut Valley District.

At present he serves as director of the Berkshire Memorial Society, chairman of the publicity committee for the Unitarian Universalist Rowe Camp Inc. and as a radio broadcaster.

Five Attending School Meeting

Representatives of the Andover public school system will attend a joint conference of the Massachusetts Association of School Committees and Massachusetts Association of School Superintendents at the Belmont Hotel in Harwich on Oct. 11.

Making the trip will be Chairman Dr. Louis Galbiati, School Committeemen William A. Doherty and Frederick Fitzgerald, Supt. Edward I. Erickson and Asst. Supt. Vaughn Clapp.

"Quality Education for All" will be the theme for speakers including Walter Reuther, president of the United Auto Workers and Edward Logue of the Boston Redevelopment Authority.

Center Offers Lessons

The Andover Youth Center will conduct ballet classes again this year under instructor Carol Buote. All classes will be held on Wednesday with one or more classes in the morning for pre-schoolers and afternoon classes for elementary school students. The fall 10-week term will begin next Wednesday. Registration at the Youth Center to be completed this week.

ACADEMY
BARBER SHOP
3 BARBERS - GOOD SERVICE
96 Main St. Andover
8:30 to 6:00 CLOSED MONDAYS

THE NOTION CENTER
OLDE ANDOVER VILLAGE
IN THE ARCHWAY
SPECIAL!
Friday & Saturday Only
DIXIE ROSE
NYLONS
2 PRS. $1.00
LIMIT 2 PRS PER CUSTOMER

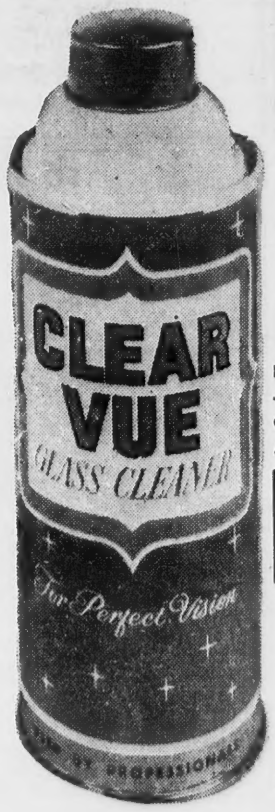

Glass sparkles with . . .
CLEAR VUE
NO FILM
WINDOW CLEANER
16-oz. CAN 59c
Excellent for cleaning MIRRORS — REFRIGERATORS — PORCELAIN And 100 Other Uses Around the Home!
GUARANTEED
TO BE THE BEST GLASS CLEANER ON THE MARKET
Manufactured & Bottled By Us Exclusively!
Your Money Back If Not Completely Satisfied!
Spray On! Wipe Off!
OPEN Daily 7 A.M. to 5:30 P.M.
TUES. until 9 P.M.
Lawrence Plate & Window Glass Co.
417 CANAL ST. LAWRENCE 683-7151

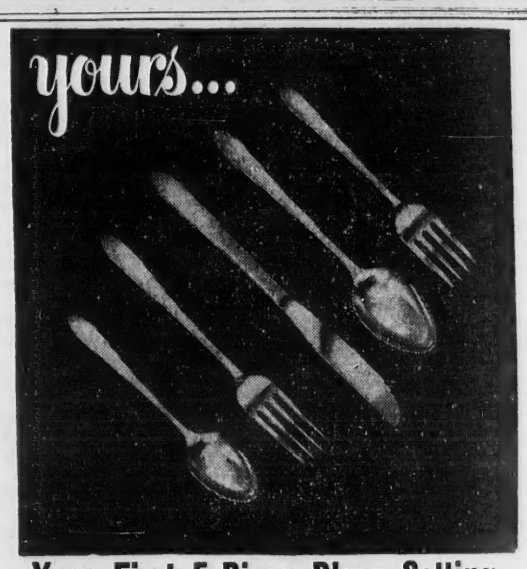

Your First 5-Piece Place Setting.
FREE!
when you:
- open a savings account of $25 or more—or
- add $25 or more to your present savings—or
- purchase a 5% Bay State Bond
— THEN —
to complete your set of "Glencove" Stainless by Oneida, you may buy additional place settings for only $2.50 each time you add $25. to your Savings Account or buy a Bay State Bond.
— IF —
you deposit $500 or more into our Golden Passbook 5% Account you get a FREE FIVE PIECE SETTING PLUS the option to buy the entire 50 piece set and chest for only $24. plus tax.
Bay State Merchants
NATIONAL BANK
Where Your Success Is Our Business . . .
84 MAIN ST. ANDOVER
Member F.D.I.C.
Member Federal Reserve System

: THIS!

smallest muscle in the
body is the stapedius, which
ols the stirrup bone in the
e ear; it is less than 1/20th
inch in length.

SIMEONE
Pharmacy
2 Main St., Andover
Prescription
Specialists
Tel. 475-0418

al Co.

CE OIL

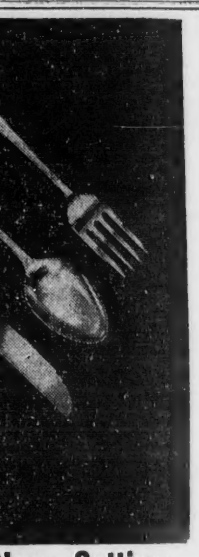

lace Setting.

E!

$25 or more—or
esent savings—or
ond

lencove" Stainless
ditional place set-
e you add $25. to
a Bay State Bond.

o our Golden Pass-
FREE FIVE PIECE
buy the entire 50
$24. plus tax.

chants

Member F.D.I.C.
er Federal Reserve System